

Notes:  
 this drawing is copyright to Koda Architects Ltd. I do NOT scale off this drawing. All dimensions to be checked on site - do not rely on these measurements. Any errors or discrepancies to be reported to the architect immediately.

DESCRIPTION:	DATE	REV:
General amendments further to heritage consultant comment.	07.06.23	A
General amendments further to CBO comments dated 17.07.23.	23.08.23	B
Amendments following meeting with Conservation Officer.	05.02.24	C

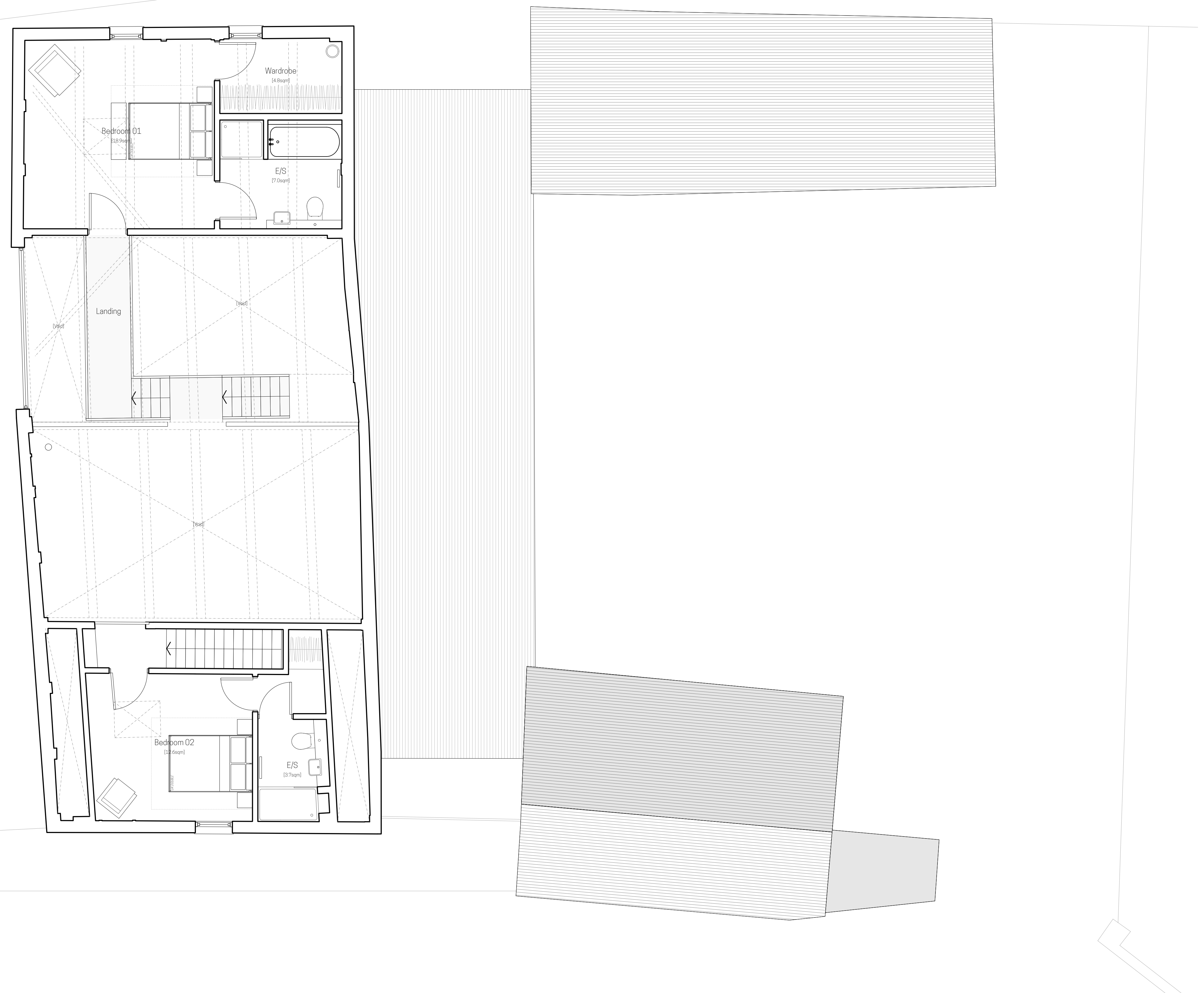

**KODA**  
 architects and historic building consultants

E: info@kodaarchitects.com  
 T: 01432 805459 W: www.kodaarchitects.com

CLIENT: MR SIMON BREWER  
 SITE ADDRESS: BAGE MILL, MADLEY, HEREFORDSHIRE, HR2 9JP

DWG No: 1953 112  
 Date: MARCH 2023  
 Rev: C  
 Scale: 1:50 @ A1 / 1:100 @ A3  
 Drawn by: JM  
 Status: PLANNING  
 Drawing title: PROPOSED FIRST FLOOR PLAN

