

Westwood Park Close, PE3 6LQ
Peterborough
Cambridgeshire
£500,000

Hurfords



5



2



D



E

- Close to Peterborough Train Station
- Cul de Sac Location
- Driveway & Garage
- Four Bedrooms
- Dedicated Study
- Wraparound Extension
- Bay-Fronted with Character
- Beautifully Presented Family Home

8 Westwood Park Close Peterborough Cambridgeshire PE3 6LQ

Introducing a stunning and beautifully presented detached property located in the heart of a bustling city. This elegant home boasts a wealth of desirable features so don't miss the opportunity to make this house your home.

This exquisite residence greets you with a charming bay fronted facade, showcasing classic architectural elements. Step inside to discover a spacious and thoughtfully designed interior, offering ample space for a growing family. With four generously proportioned bedrooms and a further fifth bedroom currently used as a dressing room, there is room for everyone to unwind and find their own sanctuary.

The property's central Peterborough location provides ease of access to a wide range of amenities and services, including shops, restaurants, and schools. Situated in a peaceful cul de sac, privacy and tranquility are guaranteed. A standout feature of this exceptional property is the wraparound ground floor extension, which not only adds substantial additional living space but also creates an inviting atmosphere for entertaining guests. The modern well-proportioned kitchen is a true chef's delight with its abundance of appliance, cupboard & counter space.

Complete with a driveway and garage, parking dilemmas will be a thing of the past. Impeccably maintained and designed with sophistication, this remarkable residence is the epitome of contemporary living. Don't miss the opportunity to make this house your home.



Hurfords

Westwood Park Close, Peterborough
 Approximate Gross Internal Area
 220 Sq M/2368 Sq Ft

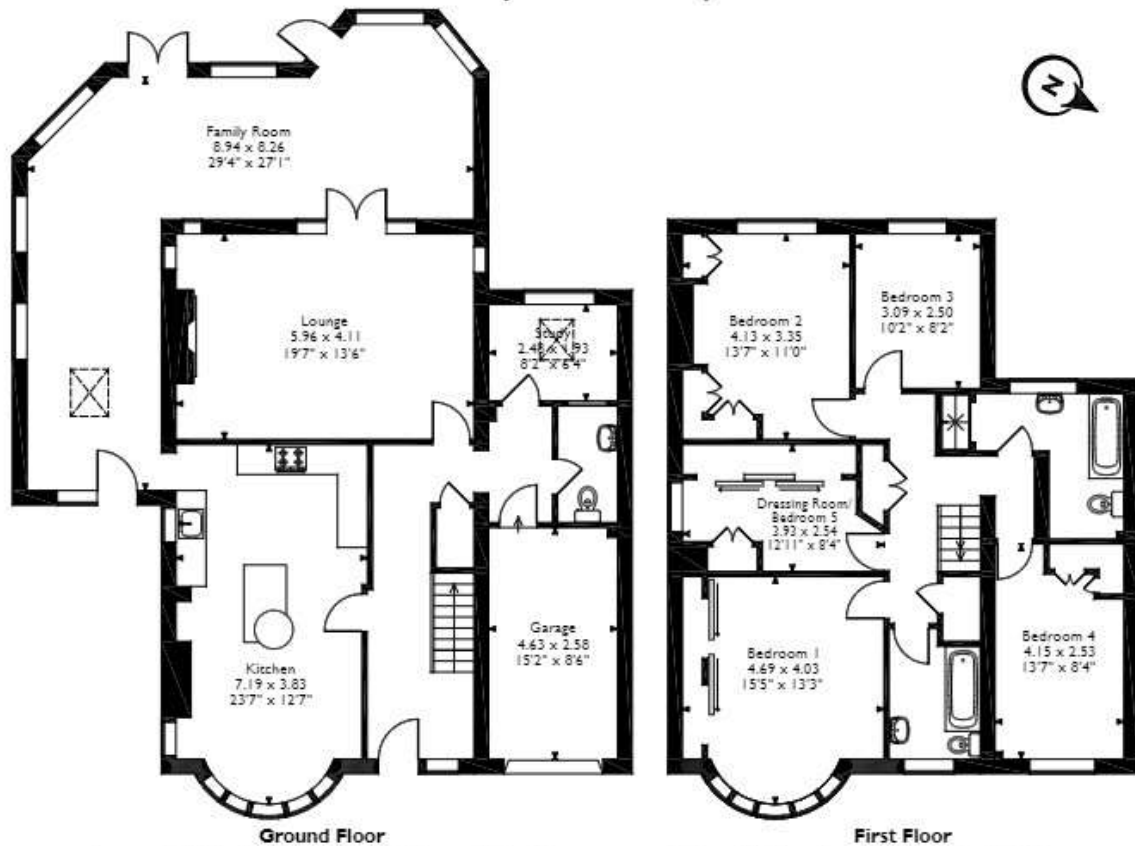

Please note that the location of doors, windows and other items are approximate and this floorplan is to be used for illustrative purposes only. Unauthorized reproduction is prohibited.



Rooms/Measurements

- Kitchen 23'7" x 12'7"
- Lounge 19'7" x 13'6"
- Study 8'2" x 6'4"
- Family Room 29'4" x 27'1"
- Garage 15'2" x 8'6"
- Bedroom One 15'5" x 13'3"
- Dressing Room 12'11" x 9'4"
- Bedroom Two 13'7" x 11'0"
- Bedroom Three 10'2" x 8'2"
- Bedroom Four 13'7" x 8'4"

TENURE: FREEHOLD





Hurfords



SCAN ME

Selling your property?
Contact us to arrange a FREE home valuation.

 01733 380956

 5 The Barns, Milton Lane, Castor, Peterborough, PE5 7DH

 castor@hurford.co.uk

 www.hurfords.co.uk

Hurfords is a trading name of Sharman Quinney Holdings Limited which is registered in England and Wales under company number 4174227, Registered Office is Cumbria House, 16-20 Hockliffe Street, Leighton Buzzard, Bedfordshire, LU7 1GN. VAT Registration Number is 500 2481 05. 1: These particulars do not constitute part or all of an offer or contract. 2: The measurements indicated are supplied for guidance only and as such must be considered incorrect. 3: Potential buyers are advised to recheck the measurements before committing to any expense. 4: Hurfords has not tested any apparatus, equipment, fixtures, fittings or services and it is the buyer's interests to check the working condition of any appliances. 5: Hurfords has not sought to verify the legal title of the property and buyers must obtain verification from their legal representative. 6: Intending purchasers will be asked to produce identification documentation at a later stage and we would ask your co-operation in order that there will be no delay in agreeing the sale. Ref: HUC103532 PDAF 0002