



BROOMHILL PROPERTY SHOP

Your one-hop, property shop



Flat 2 27 Victoria Road, Sheffield, South Yorkshire, S10 2DJ

Rent: £920.00 pcm – excludes utilities & council tax

Rent Schedule: Monthly in advance

Security Deposit: Total £920.00

Bills Package: Unihomes package available for electricity, water, internet & TV licence (optional)

Council Tax: Band A - not applicable for full-time students

EPC Rating: E

Tenancy Dates: 2nd September 2026 – 31st August 2027

- One Bedroom Flat
- Double Bedroom
- Open Plan Kitchen Dinner
- Modern Shower Room
- Contemporary Kitchen
- Close to Ecclesall Road
- Deposit - 1 Months Rent
- Tenancy - 2nd September 2026 – 31st August 2027
- Rent £920 pcm
- Unihomes Bills package available upon request

£920 Per Month

Available: 2nd September 2026



T: 0114 266 6693 | E: admin@broomhillpropertyshop.co.uk | www.broomhillpropertyshop.co.uk



BROOMHILL PROPERTY SHOP

Your one-hop, property shop

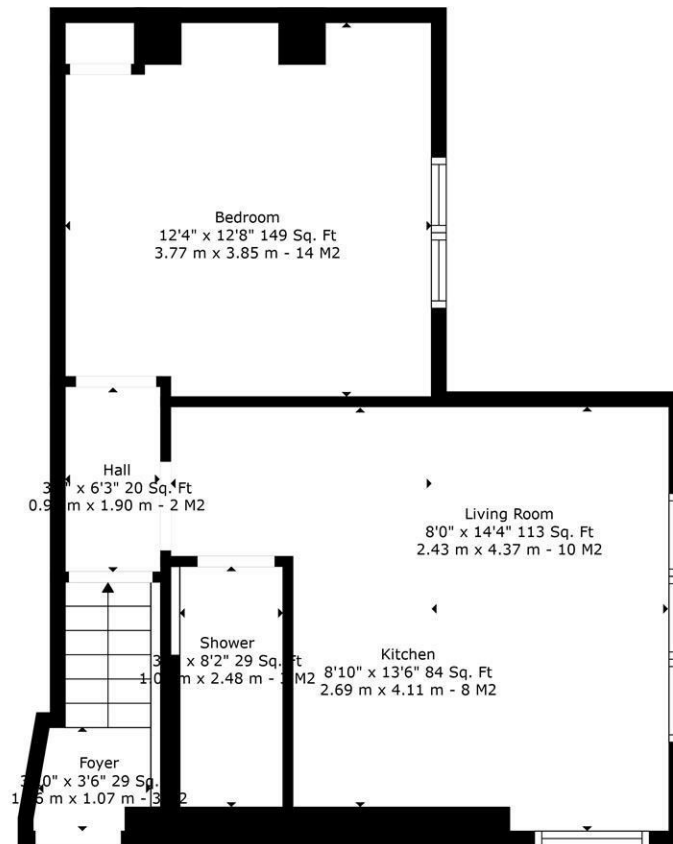

BROOMHILL
PROPERTY SHOP

TOTAL: 446 sq. ft, 41 m2
27 VICTORIA ROAD FLAT 2: 446 sq. ft, 41 m2

Sizes And Dimentions Are Approximate. Actual May Vary

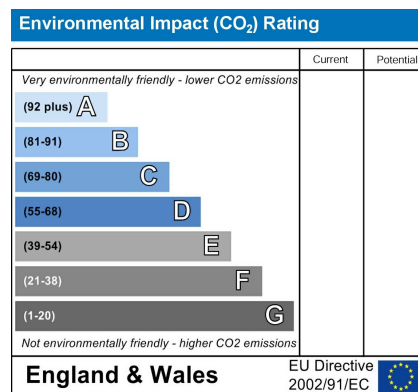
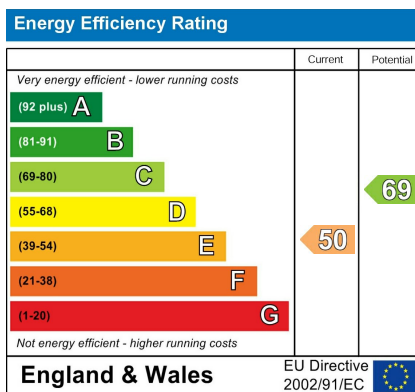

Broomhill Property Shop

138 Whitham Road, Sheffield, S10 2SR

T: 0114 266 6693 | F: 0114 266 0095 | E: admin@broomhillpropertyshop.co.uk

W: www.broomhillpropertyshop.co.uk