



Campden Hill Gate, Duchess Of Bedfords Walk, London W8 7QJ

---

**WAYNE  
& SILVER**

# Campden Hill Gate, Duchess Of Bedfords Walk, London W8 7QJ

This bright and spacious apartment is set on the 4th floor (with lift access) of the South Westerly block of Campden Hill Gate. The apartment requires updating throughout and gives the incoming purchasers the benefit of creating a truly bespoke home.

Benefiting from a bright Southwest facing aspect, accommodation extends to approx. 1,900 sq. ft with an abundance of living space. Currently the property comprises of four bedrooms, two receptions, a separate kitchen, utility room, two bathrooms, guest WC and a large entrance hallway. Additionally, there is gated off street garden Sheldrake Place

Campden Hill Gate dates back to 1930's and is one of the most exclusive addresses in Kensington with stunning grounds including communal gardens and porter service.

Located within minutes from the extensive shopping and transport facilities of High Street Kensington and the open spaces of Holland Park are nearly on the doorstep.

Sole Agents

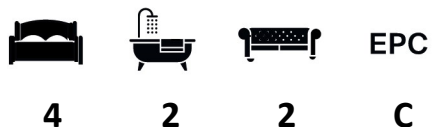

**Guide price:** £4,250,000

**Tenure:** Leasehold - Share of Freehold

**Local Authority:** Kensington and Chelsea

**Council Tax Band:** H









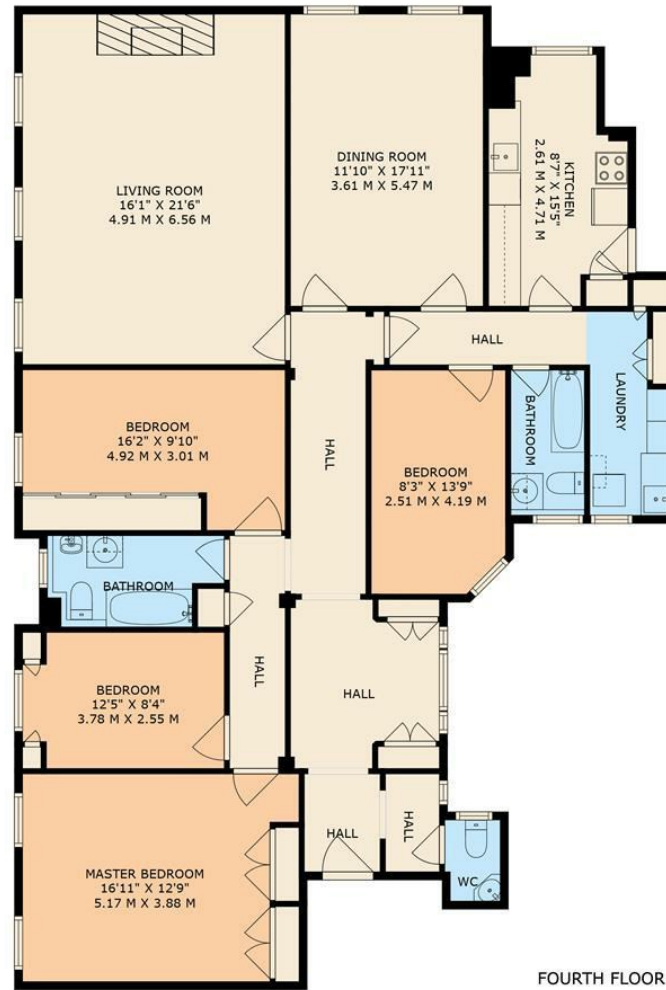

FOURTH FLOOR



GROSS INTERNAL AREA: 1878 SQ FT / 174 SQ. M

This plan is for layout guidance only. Not drawn to scale unless stated. Windows and doors are approximate. Whilst every care is taken into the preparation of this plan, please check all dimensions, shapes and compass bearings before making any decisions reliant upon them.



41 Heath Street  
Hampstead  
London  
NW3 6UA

We would be delighted to tell you more  
020 7431 4488  
info@wayne-silver.com

[wayne-silver.com](http://wayne-silver.com)

**Important Notice:** Wayne & Silver, its clients and any joint agents give notice that 1: They are not authorised to make or give any representations or warranties in relation to the property either here or elsewhere, either on their own behalf or on behalf of their client or otherwise. They assume no responsibility for any statement that may be made in these particulars. These particulars do not form part of any offer or contract and must not be relied upon as statements or representations of fact. 2: Any areas, measurements or distances are approximate. The text, photographs and plans are for guidance only and are not necessarily comprehensive. It should not be assumed that the property has all necessary planning, building regulation or other consents and Wayne & Silver have not tested any services, equipment or facilities. Purchasers must satisfy themselves by inspection or otherwise.