



North End, London NW3 7HJ

WAYNE
& SILVER

North End, London NW3 7HJ

Situated in a highly sought-after purpose-built block, is this wonderful 2 bedroom 1 bathroom apartment located on the first floor. The property benefits from an abundance of natural light, 2 excellent sized bedrooms and separate kitchen / living room with plenty of storage throughout.

Further benefits include private off-street parking.

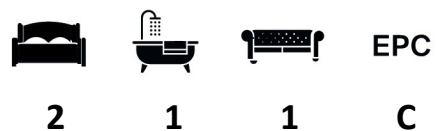
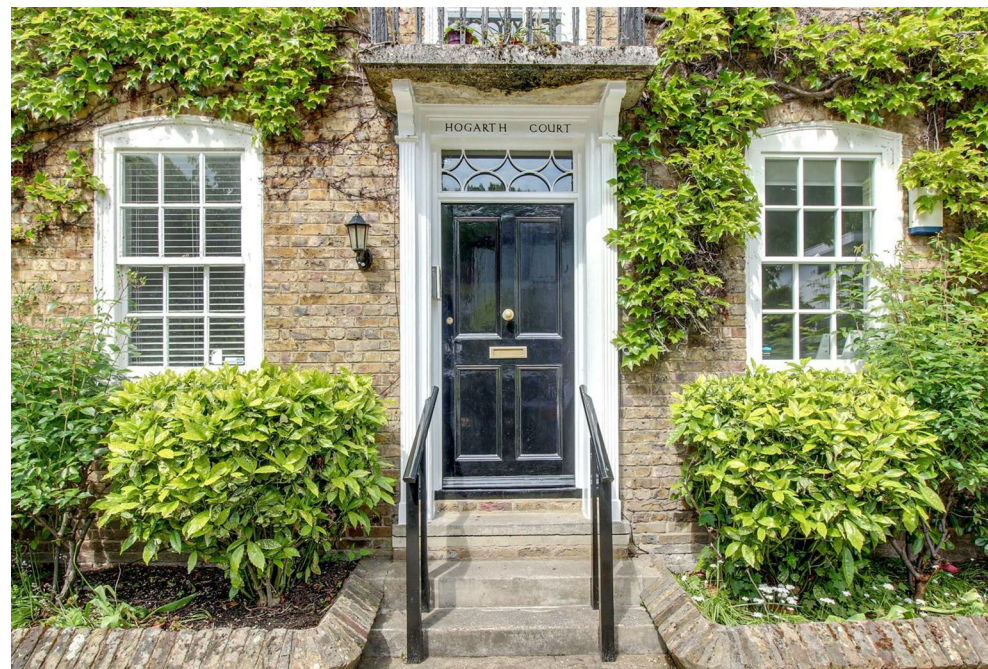

Guide price: £650,000

Tenure: Leasehold

Local Authority: Camden

Council Tax Band: E



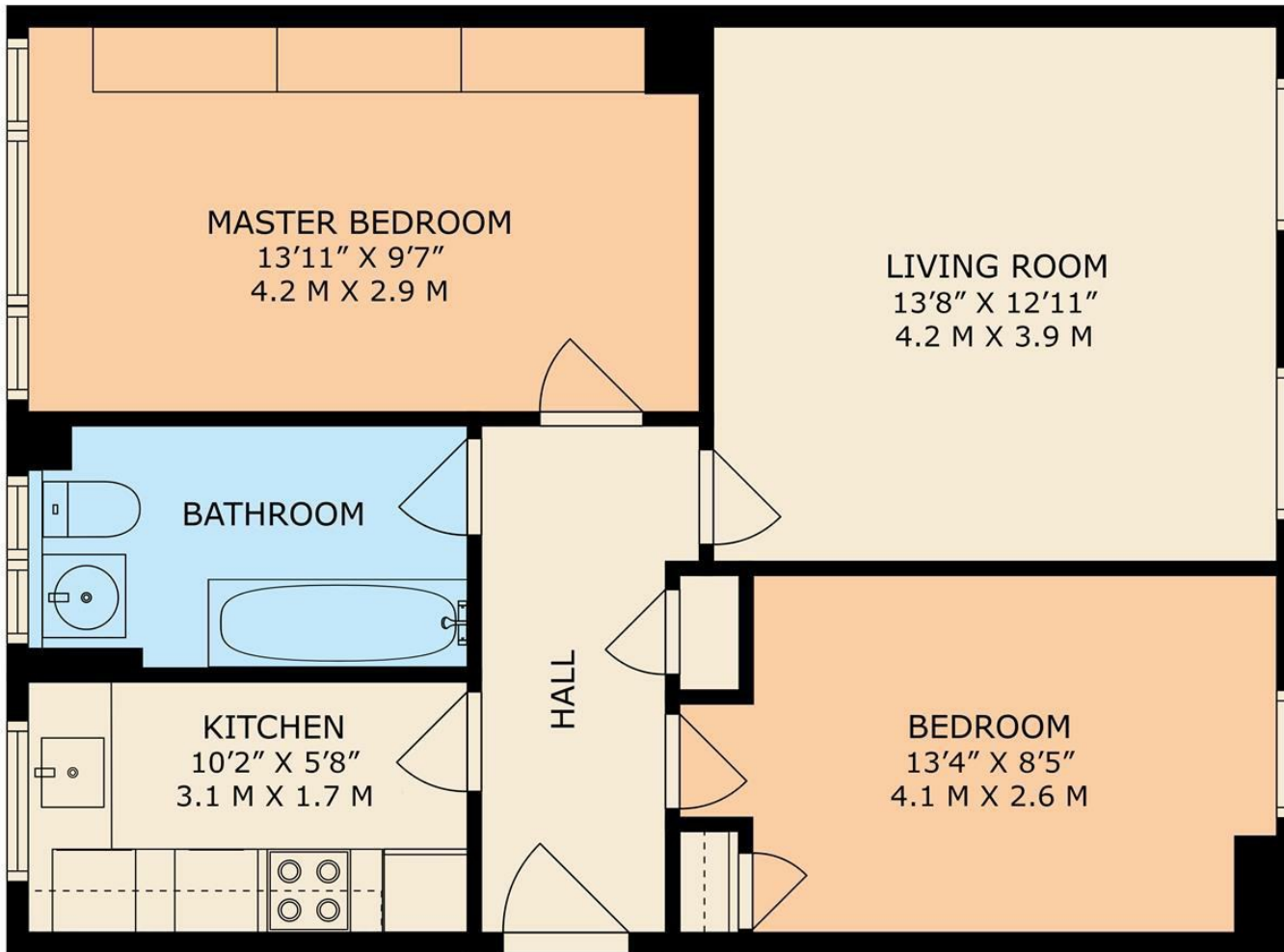

FIRST FLOOR



GROSS INTERNAL AREA: 602 SQ. FT / 56 SQ. M

This plan is for layout guidance only. Not drawn to scale unless stated. Windows and doors are approximate. Whilst every care is taken into the preparation of this plan, please check all dimensions, shapes and compass bearings before making any decisions reliant upon them.



41 Heath Street
Hampstead
London
NW3 6UA

We would be delighted to tell you more
020 7431 4488
info@wayne-silver.com

Important Notice: Wayne & Silver, its clients and any joint agents give notice that 1: They are not authorised to make or give any representations or warranties in relation to the property either here or elsewhere, either on their own behalf or on behalf of their client or otherwise. They assume no responsibility for any statement that may be made in these particulars. These particulars do not form part of any offer or contract and must not be relied upon as statements or representations of fact. 2: Any areas, measurements or distances are approximate. The text, photographs and plans are for guidance only and are not necessarily comprehensive. It should not be assumed that the property has all necessary planning, building regulation or other consents and Wayne & Silver have not tested any services, equipment or facilities. Purchasers must satisfy themselves by inspection or otherwise.

wayne-silver.com