



WAYNE
& SILVER

Maresfield Gardens, London NW3 5SD

WAYNE
& SILVER

Maresfield Gardens, London NW3 5SD

****SHORT LET**** A renovated one bedroom, two bathroom apartment situated in this attractive period conversion. Accessed via its own private entrance the apartment comprises of double bedroom with ensuite, bright reception room (with sofa bed) & dining area with a fully fitted kitchen and separate bathroom.

Maresfield Gardens is located between Hampstead Village, Swiss Cottage and Finchley Road, so is well located placed for the multiple shops and restaurants of Hampstead and Finchley road, with access to Northern, Jubilee and Metropolitan Lines.

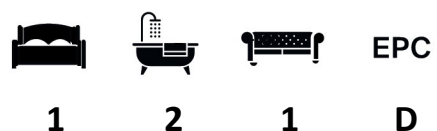

Guide price: £1,100 Per Week

Local Authority: Camden

Council Tax Band: D

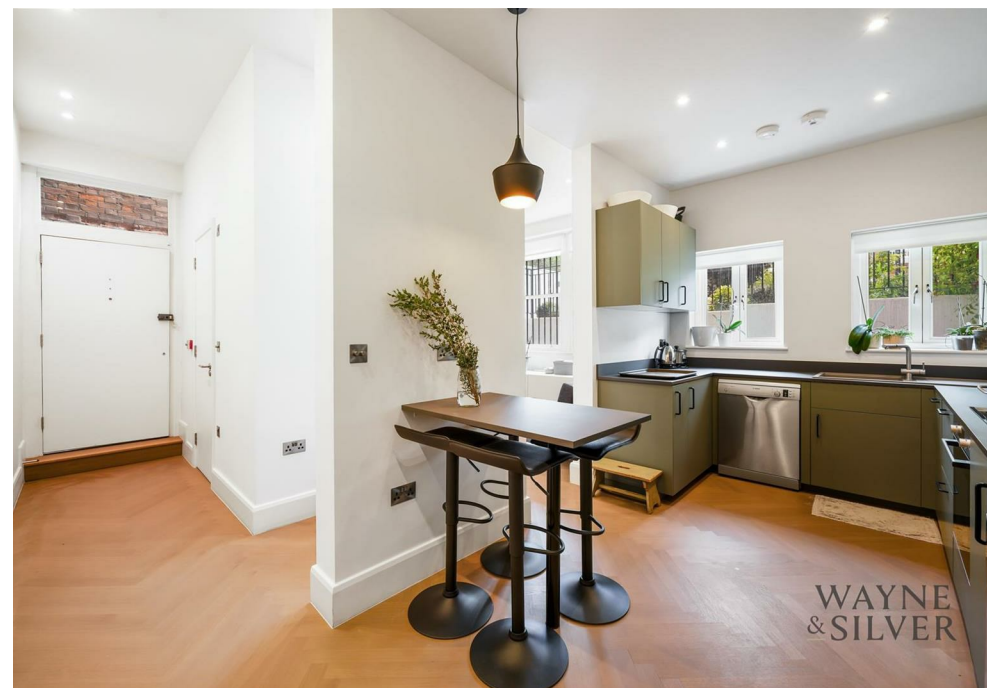



WAYNE
& SILVER



WAYNE
& SILVER



Maresfield Gardens

Approximate Gross Internal Area = 579 sq ft / 53.8 sq m

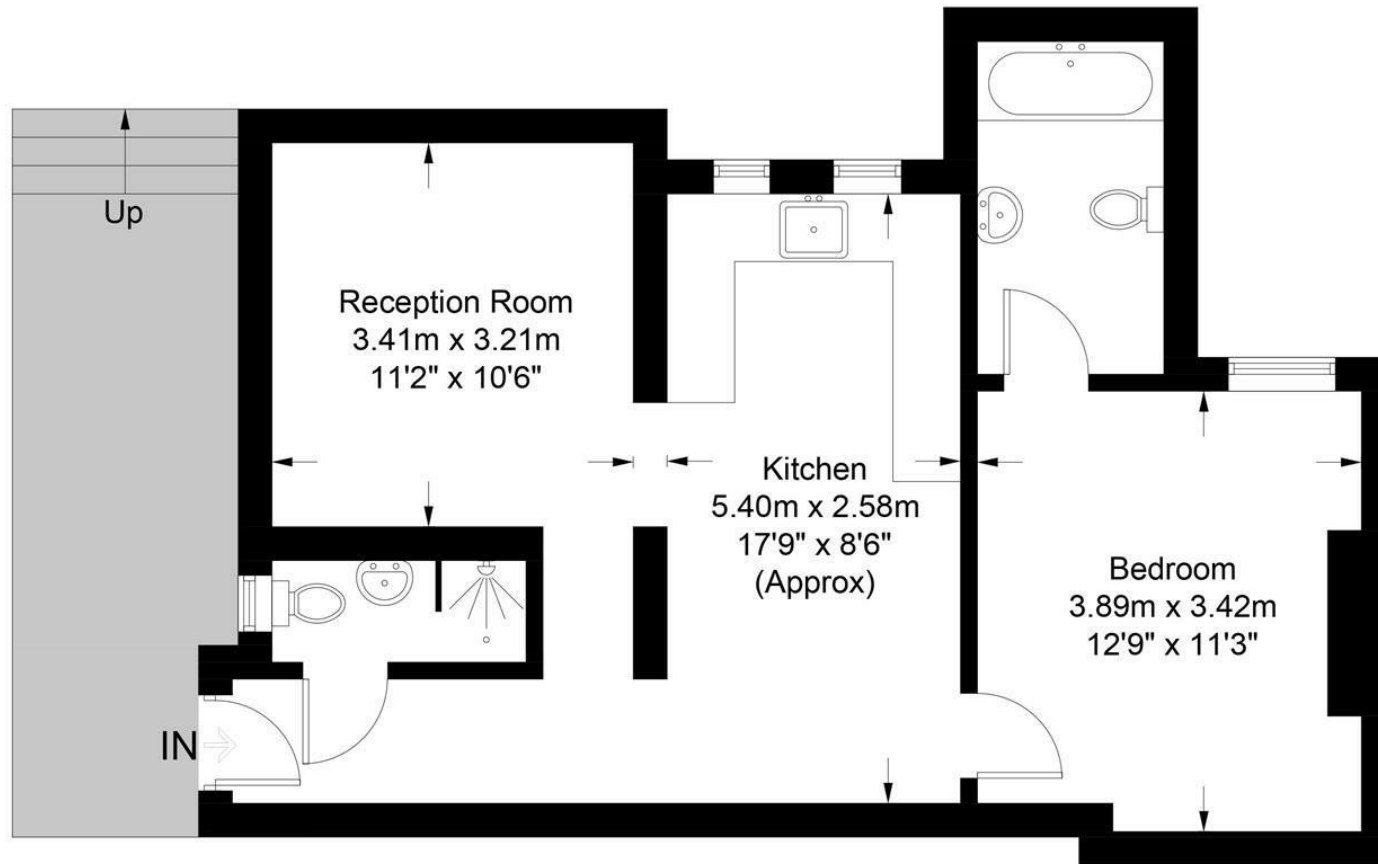

This plan is for layout guidance only. Not drawn to scale unless stated. Windows and door openings are approximate. Whilst every care is taken in the preparation of this plan, please check all dimensions, shapes and compass bearings before making any decisions reliant upon them. (ID837042)

41 Heath Street
Hampstead
London
NW3 6UA

We would be delighted to tell you more
020 7431 4488
info@wayne-silver.com

wayne-silver.com