

**James Street, Brightlingsea  
CO7 0DA  
£110,000 Share of Freehold**





- PERFECT FOR MODERNISATION
- GROUND FLOOR FLAT
- DOUBLE BEDROOM
- LARGE LOUNGE
- SPACIOUS KITCHEN/DINER
- SHOWER ROOM
- GAS CENTRAL HEATING
- REAR COURTYARD
- CENTRALLY LOCATED
- MINUTE'S WALK TO TOWN CENTRE & BEACH

**\*\* READY FOR RENOVATION \*\***

This ideally located, one bedroom ground floor flat, is the perfect property for a first time buyer looking to get on the "housing ladder".

The accommodation includes a large lounge, spacious kitchen/diner, shower room and double bedroom.

Located just a minute's walk from the town centre shops and five minutes walk to the beach, this really is the perfect central location.

The flat would benefit from a total makeover to make this a cosy home.

**\*\* NO ONWARD CHAIN \*\***





The accommodation with approximate room sizes are as follows:

#### **LOUNGE**

14' 6" x 11' 1" (4.42m x 3.38m)

uPVC partially glazed entrance door, window to front aspect, carpet flooring, wall mounted lights, radiator, feature fireplace.

#### **KITCHEN/DINER**

14' 5" x 10' 11" (4.39m x 3.32m)

Window to side aspect, laminate flooring, central & wall mounted lights,. Range of base units with fitted stainless steel sink/drain, space for washing machine, cooker, fridge/freezer, wall mounted boiler.

#### **HALLWAY**

Doors to side and Courtyard, centre light, radiator, meter cupboard.

#### **BEDROOM**

8' 11" x 8' 8" (2.72m x 2.64m)

Window to side aspect, laminate flooring, centre light, radiator.

#### **SHOWER ROOM**

5' 6" x 4' 0" (1.68m x 1.22m)

Obscured window to side, centre light. Freestanding shower, low level WC and vanity unit, heated towel rail.

#### **EXTERIOR**

Paved Courtyard.

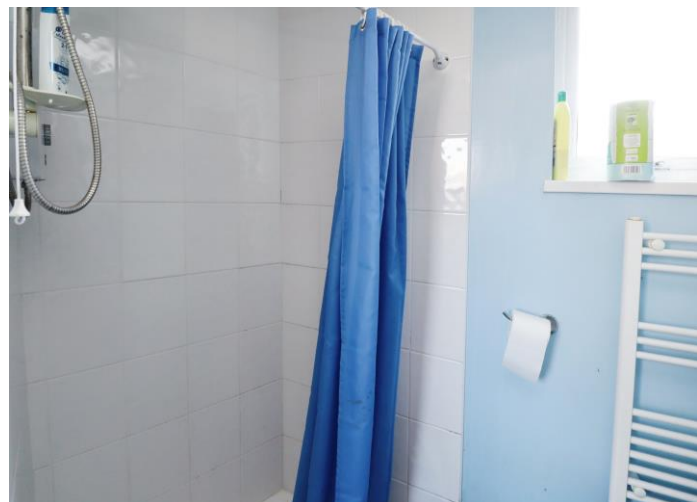
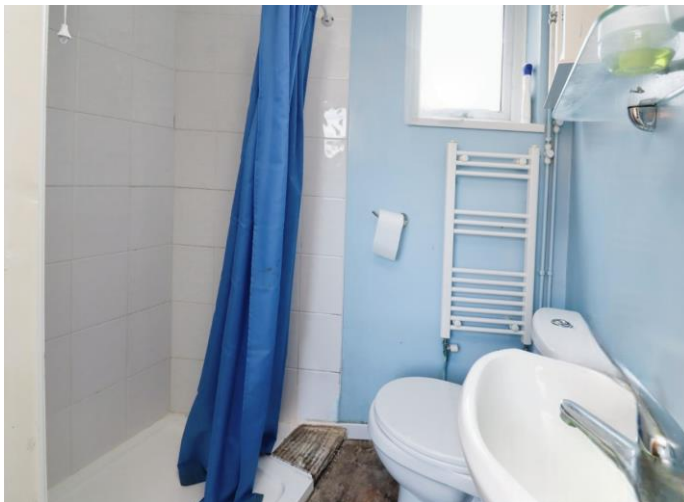

Score	Energy rating	Current	Potential
92+	A		
81-91	B		
69-80	C		74 C
55-68	D	60 D	
39-54	E		
21-38	F		
1-20	G		

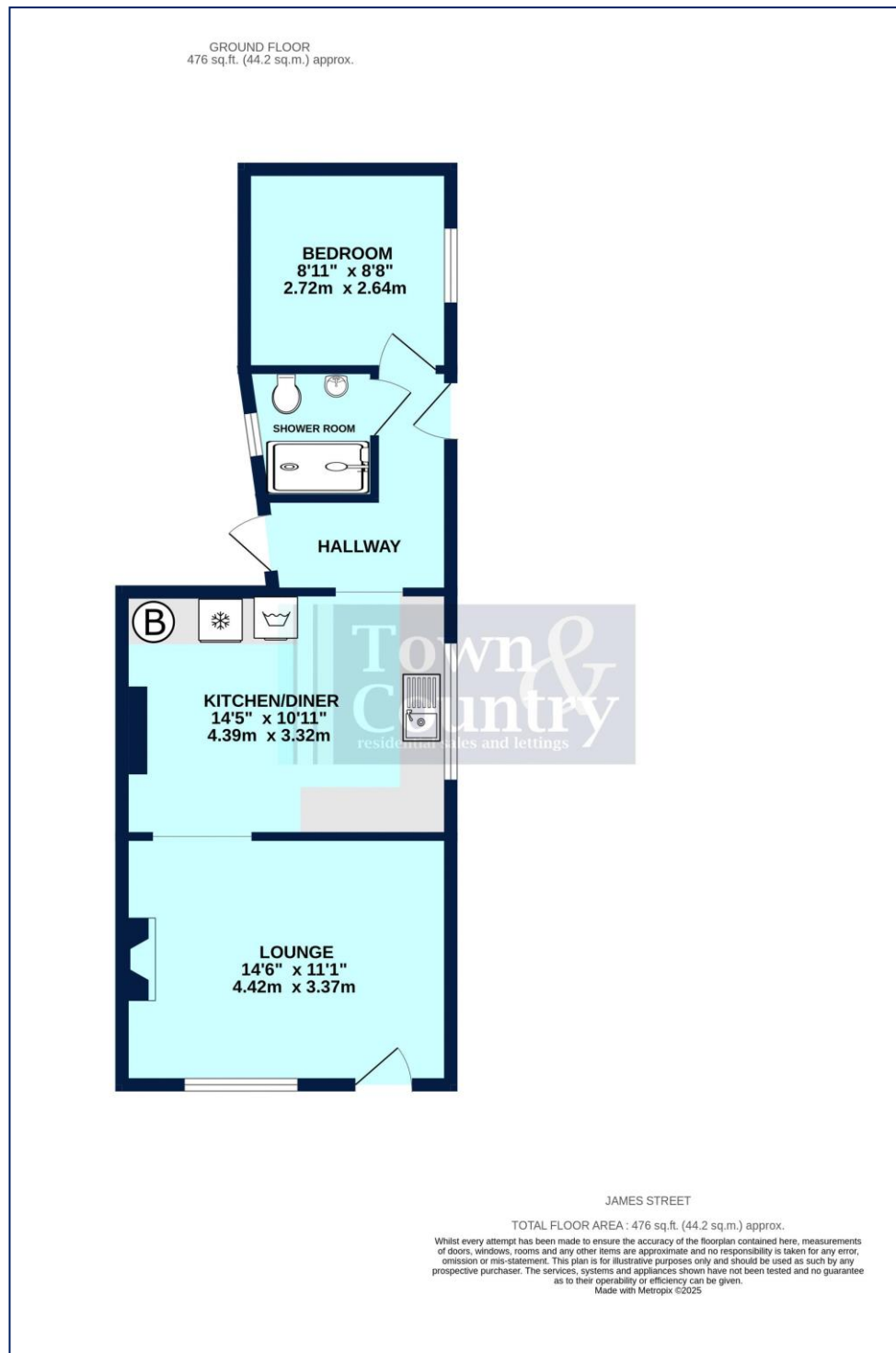

Property Misdescription Act 1991: The Agent has not tested any apparatus, equipment, fixture, fittings or services and does not verify they are in working order, fit for their purpose, or within ownership of the sellers, or within the lessors interest therefore the buyer or ingoing tenant must assume the information given is incorrect. All sizes are approx. and should not be relied on. Buyers/ tenants should satisfy themselves of dimensions when ordering inward fixtures and fittings. Neither has the agent checked the legal documentation to verify legal status of the property, or any neighbourhood planning that is pending, current or proposed for the future. A buyer or ingoing tenant must assume the information is incorrect until it has been verified by their own solicitors. Nothing concerning the type of construction, condition of the structure or its surroundings is to be implied