



The Mews | Rossfield Farm | Chepstow | NP16 6BQ

£900 Per Month



Key features

Description

IDYLLIC ONE BEDROOM MEWS COTTAGE IN BEAUTIFUL RURAL LOCATION WOULD SUIT SINGLE PERSON * Two miles from Chepstow Town Centre * Fully Furnished including All Kitchen Ware * Open Plan Living Area with Seating Area, Dining Area and Large Kitchen Area * Living Area has Feature Fire, Two Arm Chairs, Dining Area has Table and Chairs, Kitchen Area with Base and Wall Units, Integral Electric Hob and Oven, Washer/Dryer, Fridge and comprehensive selection of kitchen ware * Bedroom with Single Bed and Wardrobe * Shower Room with White Suite, Low Level W/C, Handbasin and Walk In Electric Shower * Electric Heating * Inclusive of Water Rates * Parking * NO PETS * AVAILABLE LATE FEBRUARY 2026 * Six month tenancy * Please note that the photo's provided are not recent but provide a good representation of the size and style of the property * This property is managed by the Landlord who is licensed by Rent Smart Wales * Holding Deposit £200, Security Deposit £1245 Council Tax Band B

Directions

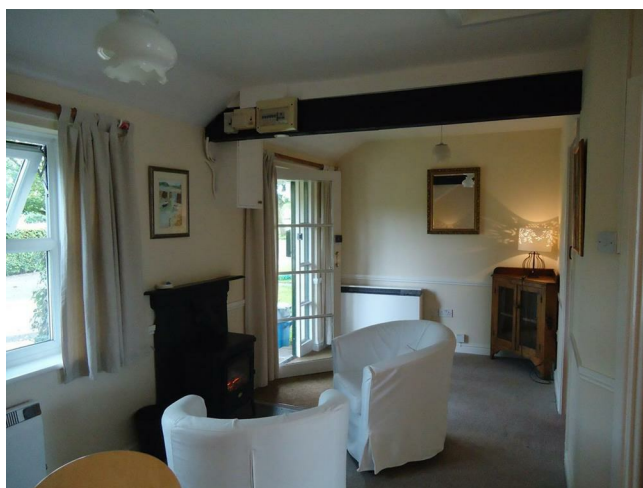

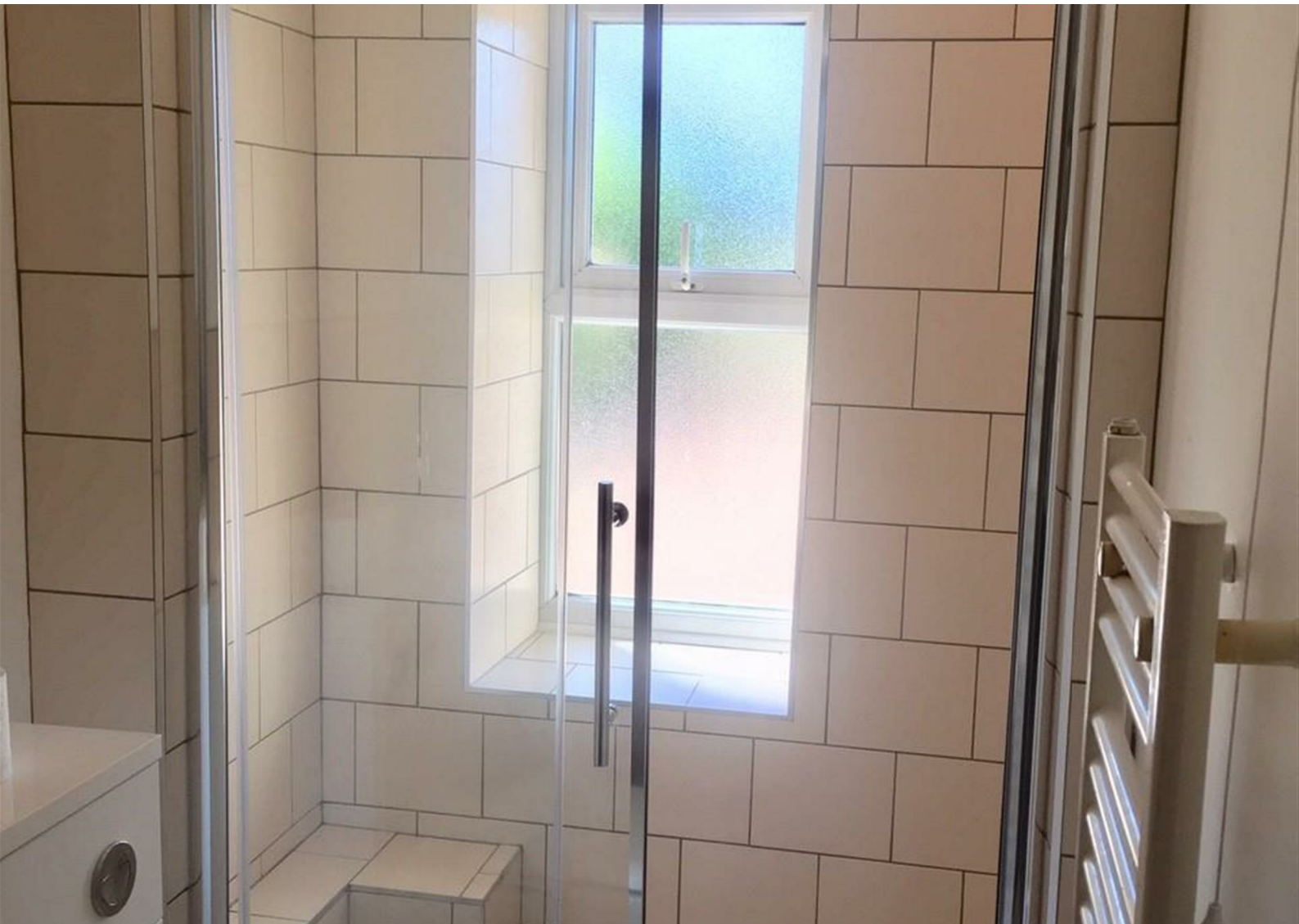

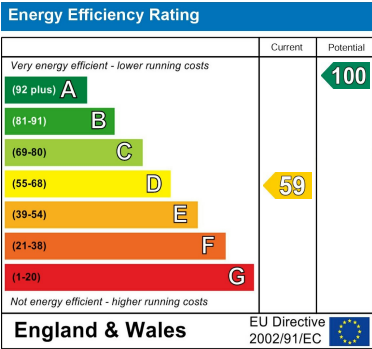

8 Newport Road
Caldicot
Monmouthshire
NP26 4HX
01291 421600

nj@nathanjamesestateagents.co.uk
nathanjamesestateagents.com