



Violet Walk | Rogerstone | Newport | NP10 9SD

£1,100

Key features

Description

* THREE BEDROOM SEMI DETACHED IN POPULAR LOCATION, CLOSE TO ROAD AND RAIL LINKS * Living/Diner room with laminate flooring * Modern Kitchen with electric oven and gas hob, washing machine * Cloakroom * Three bedrooms, with wardrobe left to bedroom one * Modern bathroom with shower over bath * Enclosed rear garden with side access * Gas Central heating * Cat may be considered * Please note that the garage is not part of the tenancy, the driveway can be used * This property is Managed by Nathan James Estate Agents Ltd who are licensed by Rent Smart Wales *

Holding Deposit £250, Security Deposit £1520
Council Tax Band C

Directions

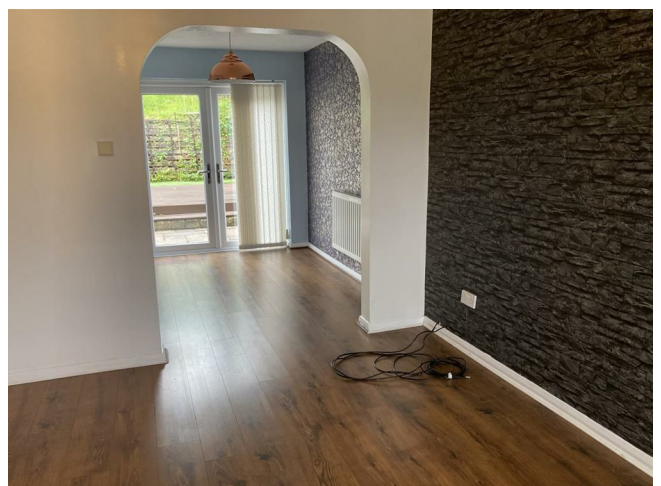



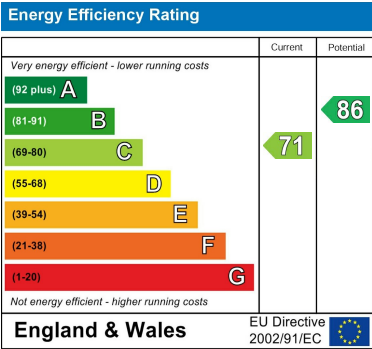

8 Newport Road
Caldicot
Monmouthshire
NP26 4HX
01291 421600

nj@nathanjamesestateagents.co.uk
nathanjamesestateagents.com