



£695,000

Cowper Road, Hanwell, W7



- 3 Bedrooms
- Detached
- Solar Panels
- Opportunity To Extend
- Side Access
- Close To Elizabeth Line

A unique, 3 bedroom, detached, family home located on a quiet residential road in Poets corner close to the Elizabeth Line. The property which has benefited from recent works by the current owner and is offered in good decorative condition with accommodation comprising storm porch, kitchen, reception room and dining room with views onto the rear garden. The first floor offers 3 bedrooms and family bathroom. Further benefits include an opportunity to convert the loft space subject to the usual planning consents, front garden and delightful mature private rear garden with shed and side access. Cowper Road is a perfect location for Hanwell (Elizabeth line) and Boston Manor (Piccadilly line) stations, excellent schools, parks, shops, bus routes and road networks.

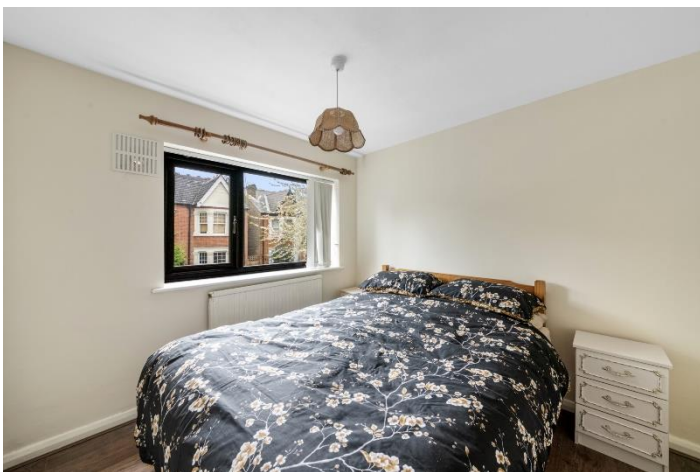

Cowper Road, London, W7 1EJ

Approximate Gross Internal Area (Excluding Shed)

88.04 sq m / 948 sq ft

Reduced Headroom = 0.28 sq m / 3 sq ft

Total = 88.32 sq m / 951 sq ft



Ground Floor

52.33 sq m / 563 sq ft

Reduced Headroom

0.28 sq m / 3 sq ft



CH = Ceiling Height

= Reduced headroom
below 1.5m / 5'0

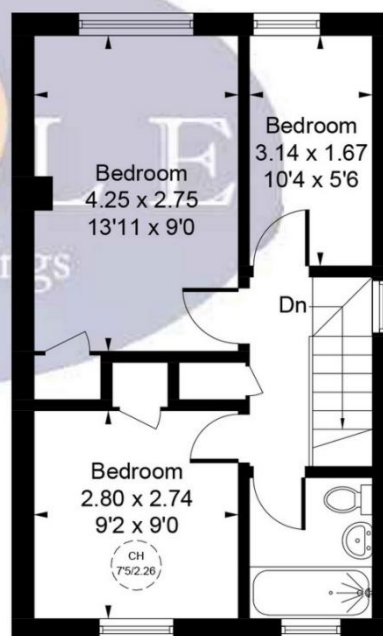

First Floor

35.71 sq m / 385 sq ft

Whilst every attempt has been made to ensure the accuracy of the floor plan contained here, measurements of doors, windows, rooms and any other items are approximate and no responsibility is taken for any error, omission, or mis-statement.

This plan is for illustrative purposes only and should be used as such by any prospective purchaser.

© Vizion Property Marketing Produced for Doyle Sales & Lettings

Map



VIEWING BY APPOINTMENT WITH AGENTS DOYLE SALES & LETTINGS

11 Broadway Buildings,Boston Rd,Hanwell,London,W7 3TT T: 020 8840 0171 E: info@doylesalesandlettings.co.uk W: www.doylesalesandlettings.co.uk

General: While we endeavour to make our sales particulars fair, accurate and reliable, they are only a general guide to the property and, accordingly, if there is any point which is of particular importance to you, please contact the office and we will be pleased to check the position for you, especially if you are contemplating travelling some distance to view the property.

Measurements: These approximate room sizes are only intended as general guidance. You must verify the dimensions carefully before ordering carpets or any built-in furniture.

Services: Please note we have not tested the services or any of the equipment or appliances in this property, accordingly we strongly advise prospective buyers to commission their own survey or service reports before finalizing their offer to purchase.

THESE PARTICULARS ARE ISSUED IN GOOD FAITH BUT DO NOT CONSTITUTE REPRESENTATIONS OF FACT OR FORM PART OF ANY OFFER OR CONTRACT. THE MATTERS REFERRED TO IN THESE PARTICULARS SHOULD BE INDEPENDENTLY VERIFIED BY PROSPECTIVE BUYERS OR TENANTS. NEITHER DOYLE SALES & LETTINGS NOR ANY OF ITS EMPLOYEES OR AGENTS HAS ANY AUTHORITY TO MAKE OR GIVE ANY REPRESENTATION OR WARRANTY WHATEVER IN RELATION TO THIS PROPERTY.

YOUR HOME IS AT RISK IF YOU DO NOT KEEP UP REPAYMENTS ON A MORTGAGE OR OTHER LOAN SECURED ON IT.

Written quotations available on request. All loans secured on property. Life assurance is usually required.

EPC Rating D

