



25 Magdalen Road, Tetbury, Gloucestershire, GL8 8LG

Semi-detached modern house
 Family-sized accommodation
 2 reception rooms and conservatory
 Bathroom and shower room
 Spacious kitchen/breakfast room
 South-west generous garden
 Off-street parking
 Level walking distance to the town centre
 No onward chain



01666 840 886
 jamespyle.co.uk



The Barn, Swan Barton, Sherston, Wiltshire, SN16 0LJ
 James Pyle Ltd trading as James Pyle & Co. Registered in England & Wales No: 08184953

Price Guide: £550,000

Approximately 1,487sq.ft excluding garage

‘Situated within a popular no-through road close to amenities, a semi-detached family-sized home with light-filled living space and an excellent sized south-west facing garden’



The Property

This semi-detached family home is superbly located in a popular no-through road conveniently positioned close to many of Tetbury's amenities and schools with the town centre just an easy level 5-minute stroll from the property. In addition, the location enjoys both the town convenience and the enjoyment of the Cotswold countryside with Tetbury's beautiful trail walking routes also within easy walking distance.

The property is well-presented as well as light and airy from the south-westerly aspect at the rear. Arranged across two floors, the accommodation extends to around 1,487 sq.ft. The ground floor layout is superbly designed for family life and for those who love to entertain. The ground floor flows well and comprises an entrance hall, front living room with bay window and open fireplace, continuing to a dining room and an all-year-round conservatory at the rear. The kitchen/breakfast room is fitted with an extensive range of units and has access off to the garage and a downstairs WC. Upstairs, there are

four bedrooms comprising three doubles with fitted storage and a single. There is both a family bathroom and a shower room on the first floor, both of which have been updated within the current ownership.

The property benefits from a Worcester Bosch boiler and smart Bosch heating system which were installed in January 2023, with the boiler still being under warranty. The property also benefits from extensive attic space which provides ample storage or the potential to be wholly or partly converted into additional accommodation if required, subject to planning.

In front of the property there is a lawn with a mature cherry tree alongside a driveway with space for two cars up to the garage. The garden is an excellent feature being larger than average in size and south-west facing. The garden has been landscaped for various patio seating areas, with double doors from the kitchen and conservatory inviting outside entertaining. A good-sized level lawn is bound by mature shrubs including a flowering wisteria along the fence and raised flower beds.

The current vendors have thoroughly enjoyed their time at the property and have praised their wonderful and incredibly friendly neighbours in particular.

Situation

Tetbury is a thriving historic Cotswold market town with much of it dating back to the 17th and 18th Centuries. The town has a broad range of shops and amenities for everyday needs as well as a number of quality antique shops, excellent hotels, restaurants and cafes within the town centre. Further everyday needs include a large supermarket, hospital, surgeries and post office whilst there are also excellent schools catering for all ages. Voted by Country Life magazine recently as the third most desirable town in the country, Tetbury is situated within an Area of Outstanding Natural Beauty and is surrounded by delightful Cotswold Countryside where there are ample opportunities for walking. Conveniently located less than half an hour from both the M4 and M5 motorway, Tetbury is within easy reach of Cirencester, Cheltenham, Bath, Bristol and Swindon. Close by is the beautiful

Forest Commission run Westonbirt Arboretum and King Charles Highgrove Estate. There is good access to nearby Kemble Railway Station which provides regular fast services to London and other regional centres.

Additional Information

The property is Freehold with gas-fired central heating, mains drainage, water and electricity. The property is located within the Cotswold Area of Outstanding Natural Beauty. Superfast broadband is available and there is good mobile phone coverage. Information taken from the Ofcom mobile and broadband checker, please see the website for more information. Cotswold District Council Tax Band D.

Directions

From the Market Place, proceed down Long Street and bear right into London Road. Turn left into St Marys Road towards the primary school then turn left again into Magdalen Road. Turn right and locate number 25 on the left. Postcode GL8 8LG
 What3words: ///nooks.dozens.whizzing



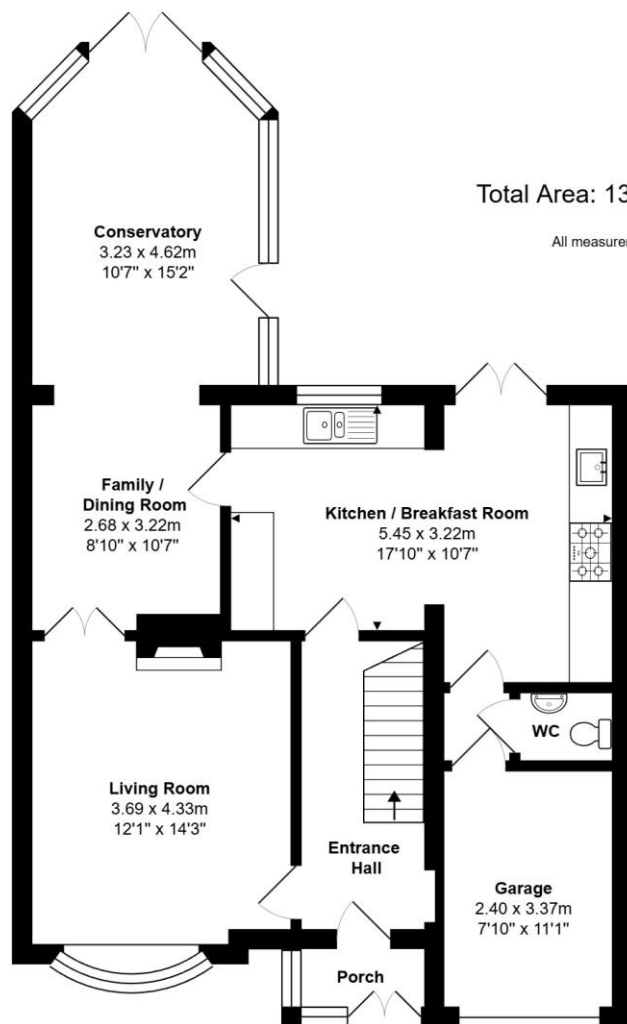

Ground Floor

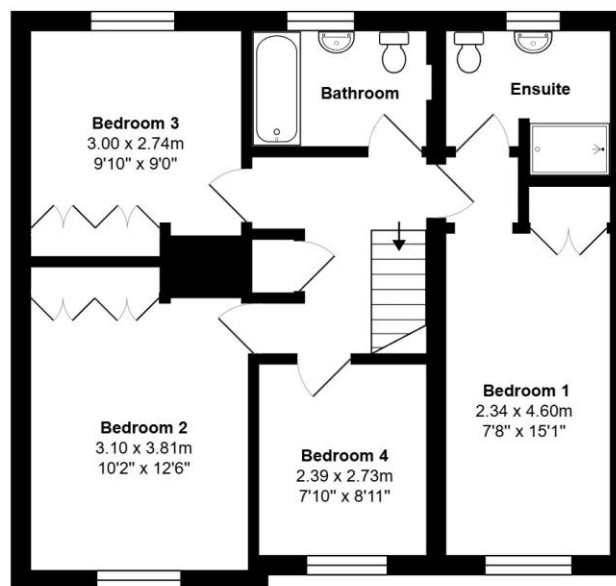

First Floor

Total Area: 138.1 m² ... 1487 ft² (excluding garage)

All measurements are approximate and for display purposes only

Energy Efficiency Rating		
	Current	Potential
Very energy efficient - lower running costs		
(92-100) A		
(81-91) B		
(69-80) C		
(55-68) D		
(39-54) E		
(21-38) F		
(1-20) G		
Not energy efficient - higher running costs		
England & Wales	EU Directive 2002/91/EC	



James Pyle Holdings Ltd and any parties they are acting for hereby give notice that these details are for guidance only and cannot guarantee accuracy of any description, dimension, condition or any required permission for occupation and use. It is not company policy to test any services or appliances in properties offered for sale and these should be verified by the purchaser's solicitors. James Pyle Holdings Ltd will not be liable for any loss arising from the use of these details. No responsibility is taken for any errors, omissions or misstatements within these particulars. It should not be assumed that the property has all the necessary planning, building regulation or other consents. These particulars do not form any part of any offer or contract and must not be relied upon as statements or representations of fact. James Pyle & Co is a trading name of James Pyle Holdings Ltd, registered in England & Wales. Registered number 10927906

COTSWOLD & COUNTY (HEAD OFFICE)

The Barn, Swan Barton, Sherston SN16 0LJ

01666 840 886 or 01452 812 054

LONDON (ASSOCIATE OFFICE)

121 Park Lane, Mayfair W1k 7AG

0207 0791 577