

Lanhill Stables, Lanhill, Chippenham, Wiltshire, SN14 6LY

Grade II Listed period home
 Outstanding equestrian/smallholding facilities
 Southerly views across its own private grounds
 2 bedroom self-contained annexe
 4 bedrooms, 3 bathrooms in the main house
 3 light-filled reception rooms
 Stabling and fenced paddocks
 Stunning landscaped garden
 Tucked away location 2 miles from Chippenham



01666 840 886
 jamespyle.co.uk



The Barn, Swan Barton, Sherston, Wiltshire, SN16 0LJ
 James Pyle Ltd trading as James Pyle & Co. Registered in England & Wales No: 08184953

Guide Price: £1,450,000

Approximately 3,076 sq.ft including annexe

‘Tucked away within a private rural setting, this impressive period home overlooks its beautifully manicured southerly gardens and land of 9.5 acres’



The Property

Lanhill Stables is a magnificent period home located within a rural, tucked away setting overlooking its beautifully manicured southerly gardens and land. Dating back to 1845 and Grade II Listed, the property was constructed as stables to the neighbouring Lanhill House by J.Thompson as part of the Neeld Estate. Lanhill Stables is an impressive equestrian/smallholding property set within 9.5 acres complete with stabling. In addition, the property has the fantastic attachment of a wholly self-contained annexe. Both the main house and the annexe benefit from underfloor heating throughout.

Within the principal house, the excellent family sized accommodation with a great deal of its original character spanning across one floor and extending to around 2,474 sq.ft. Enjoying a south-east facing aspect, the accommodation is filled with natural light through ceiling to floor windows and glazed

doors accentuated by vaulted ceilings. The generous living spaces flow from one to another comprising three reception rooms and a kitchen/breakfast room. The living room of which reaches 30ft across with a cosy fireplace. The bedroom accommodation comprises four bedrooms, two with en-suites, and a family bathroom. The property has been thoughtfully designed with country living in mind boasting a very useful boot room complete with a dog shower, and a separate fitted laundry room.

The annexe offers some 600 sq.ft of accommodation and benefits from its own private entrance and garden area in front. The accommodation comprises two bedrooms, an en-suite, separate WC, and living room open plan to the kitchen.

The equestrian angle is excellent with well-maintained turn out paddocks plus a yard and a range of stables as well as easy access for vehicles and ample parking. The stabling

comprises four loose-boxes, a tack room with dual-sink and large hay store. The yard has flood lighting and both a hot and cold water supply. Behind the stable block, there is a timber constructed machinery store with power connected. A sweeping driveway enters the property to the rear approaching an oval turning circle.

In addition to the surrounding land, the gardens are a stunning feature of the property having been beautifully landscaped with lawns framed by box hedging and vibrant flower beds. Arranged within the L-shape privacy of the house, the gardens have been designed with avenues of views over the land to be enjoyed and appreciated all year round from the principal accommodation.

Situation

Located just 2 miles north-east of Chippenham, Lanhill is a rural hamlet remnant of ancient history with the Lanhill Long Barrow

chamber. 1.5 mile away is the popular village of Yatton Keynell which has excellent facilities including a village shop, doctors surgery, pub and primary school. The property is conveniently accessible to town amenities whilst occupying a countryside setting. The A420 provides fast access to the city centres of Bath and Bristol both achievable within 35 minutes. Nearby Chippenham provides an excellent range of facilities plus mainline train services to London (Paddington) in as little as 69 minutes. Junction 17 of the M4 is situated 5 miles away for fast vehicular access to London and the M5. There is a superb choice of both state and private schooling at Chippenham and Bath. Horse racing can be found at Bath and the nearby famous Cotswold village of Castle Combe has a Peter Alliss designed 18-hole golf course, circuit track racing and a Michelin star restaurant.







Additional Information

The property is Freehold with oil-fired heating and underfloor heating, private drainage, mains water and electricity. The property is Grade II Listed. Lanhill Stables has a right of way over the neighbouring property for access. There are no public rights of ways. Ultrafast broadband is available and there are some limitations to mobile phone coverage. Information taken from the Ofcom mobile and broadband checker, please see the website for more information. Wiltshire Council Tax Band G.

Directions

From Chippenham, follow the A420 towards Castle Combe. Take the right hand turn at the junction to Yatton Keynell onto the B4039, and locate shared entrance to Lanhill Stables shortly after on the right hand side. Follow the gravel drive bearing left to locate the property at the very end.

Postcode SN14 6LY.

What3words: ///rooting.golf.rant



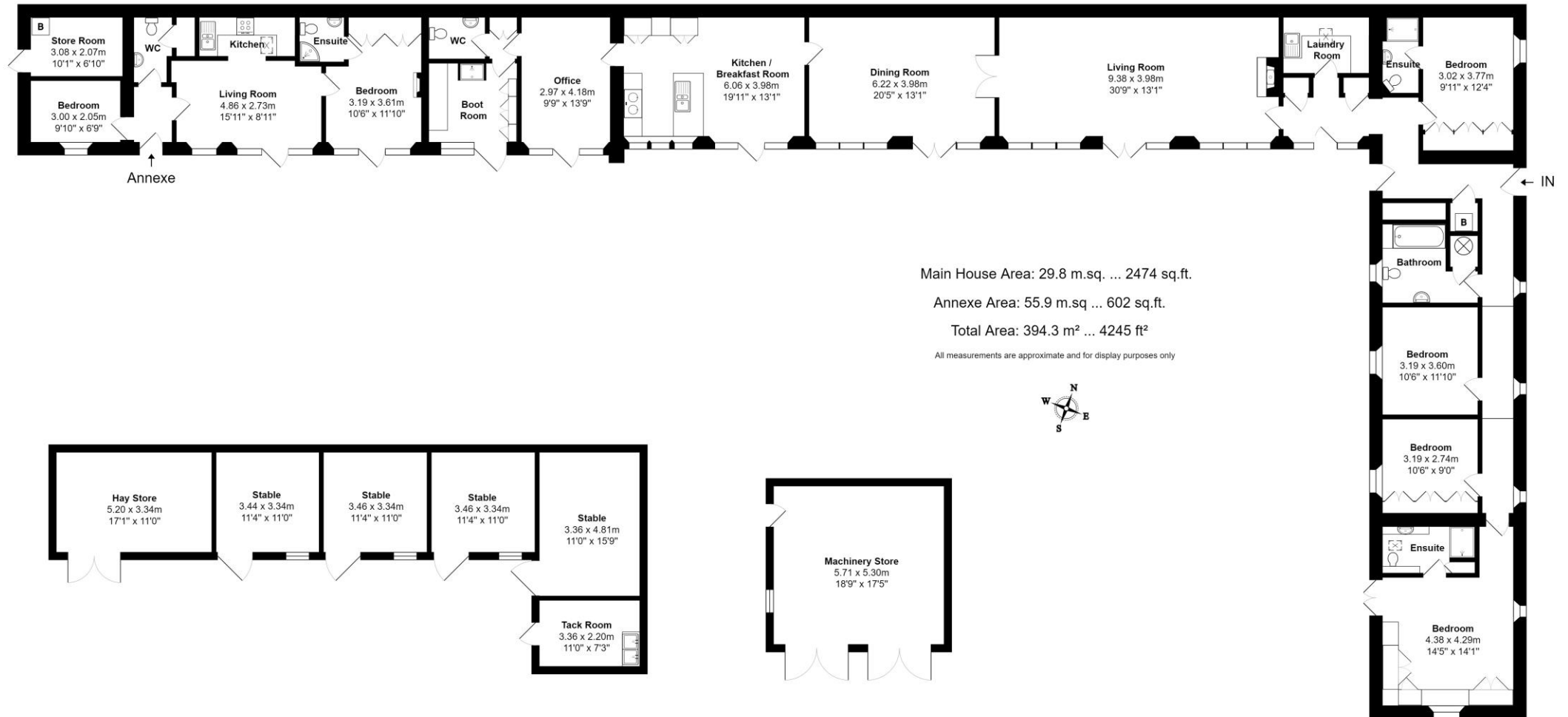

James Pyle Holdings Ltd and any parties they are acting for hereby give notice that these details are for guidance only and cannot guarantee accuracy of any description, dimension, condition or any required permission for occupation and use. It is not company policy to test any services or appliances in properties offered for sale and these should be verified by the purchaser's solicitors. James Pyle Holdings Ltd will not be liable for any loss arising from the use of these details. No responsibility is taken for any errors, omissions or misstatements within these particulars. It should not be assumed that the property has all the necessary planning, building regulation or other consents. These particulars do not form any part of any offer or contract and must not be relied upon as statements or representations of fact.. James Pyle & Co is a trading name of James Pyle Holdings Ltd, registered in England & Wales. Registered number 10927906

COTSWOLD & COUNTY (HEAD OFFICE)

The Barn, Swan Barton, Sherston SN16 0LJ

01666 840 886 or 01452 812 054

LONDON (ASSOCIATE OFFICE)

121 Park Lane, Mayfair W1k 7AG

0207 0791 577