



12 Oxford Street, Malmesbury, Wiltshire, SN16 9AX

Grade II Listed Georgian townhouse
Historically the former manse to the adjoining church

Superb room proportions with high ceilings
3 double bedrooms

Luxurious bathroom with roll-top bath

Dual-aspect living room with wood-burner

Bespoke kitchen with granite worktops
and flagstone flooring

Sunny low maintenance courtyard garden



01666 840 886
jamespyle.co.uk



The Barn, Swan Barton, Sherston, Wiltshire, SN16 0LJ
James Pyle Ltd trading as James Pyle & Co. Registered in England & Wales No: 08184953

Guide Price: £525,000

Approximately 1,751 sq.ft

‘A historical Grade II Listed Georgian house with a fine array of character beautifully presented and generously proportioned’

The Property

This impressive Georgian house commands an excellent position in the very heart of Malmesbury town centre, just a stone throw away from an array of shops and eateries. Steeped in history dating back to 1770, this magnificent Grade II listed building was formerly the Manse to the adjoining Moravian church, a designated British heritage site. Furthermore, the property sits just opposite the statue of the Meditating Monk by sculptor William Lazard created in honour of Malmesbury's history and the towns 12th century Benedictine abbey.

The striking exterior is extremely eye-catching with a symmetrical front elevation and spear-headed iron railings to the side. The elegance of Georgian design is prominent throughout the property featuring superbly proportioned rooms enhanced by high ceilings and tall sash windows, complete with window shutters, panel doors and cast iron radiators. In modern years, the property has been lovingly restored and updated sympathetic to its Georgian heritage.

The sizable accommodation extends in all to some 1,750 sq.ft. arranged over three principal floors with a cellar in addition below. The entrance hall has a staircase rising up and decorative tiled flooring below. The dual-aspect living room features herringbone flooring and a wood-burning stove set within the fireplace. Traditional flagstone flooring spans the kitchen/dining room. The kitchen has been fitted with bespoke timber units beneath a granite worksurface incorporating a double Belfast sink.

On the first floor, the dual-aspect principal bedroom sits across the landing from the main bathroom and both feature charming iron fireplaces. The luxuriously spacious bathroom features a claw-foot roll-top bath at the centre beside a large walk-in shower. On the top floor there are two further double bedrooms with exposed beamed ceilings and solid wood flooring accompanied by a WC.

Double French doors from the kitchen lead out to the courtyard garden arranged at the side enjoying both a south and west aspect. The garden enjoys a good degree of privacy bound



by high stone walls and is laid over two patio levels ideal for low maintenance. A rear gate provides convenient access for maintenance and bins. Parking is readily available in the nearby streets and public car parks.

Situation

Malmesbury is an ancient hilltop town situated on the southern edge of The Cotswolds. Traditionally a market town serving the rural area of North West Wiltshire, the town is reputed to be the oldest borough in England created by Charter in 880 AD by Alfred the Great. Today, the High Street has numerous independent shops, pubs and restaurants including a new Aldi, Waitrose store and a regular weekly Farmer's market whilst the town has excellent choice of both primary and secondary schools and good recreational and leisure facilities. The M4 motorway (J17) to the south provides fast road access to the major employment centres of Bristol and Swindon together with London

and the West Country. Main line rail services are available from Chippenham and Kemble (Paddington in about 75 minutes).

Tenure & Services

We understand the property is Freehold with mains gas central heating, mains drainage, water and electricity. The property is Listed and EPC exempt.

Directions

The property is positioned on the corner of Oxford Street, adjoining Holloway and Cross Hayes Lane. Postcode SN16 9AX. What3words ///sweeter.provoking.picturing

Local Authority

Wiltshire Council

Council Tax Band

D £2,178



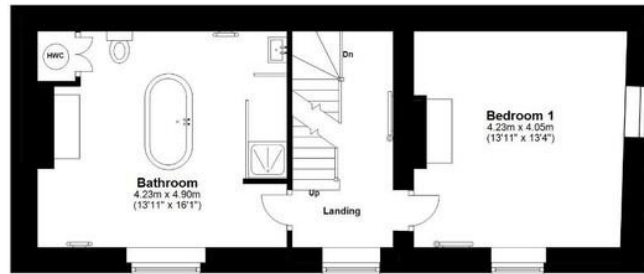

First Floor

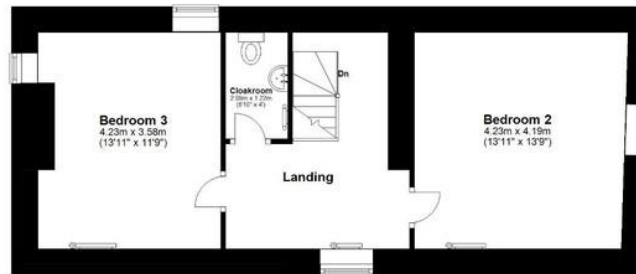

Second Floor

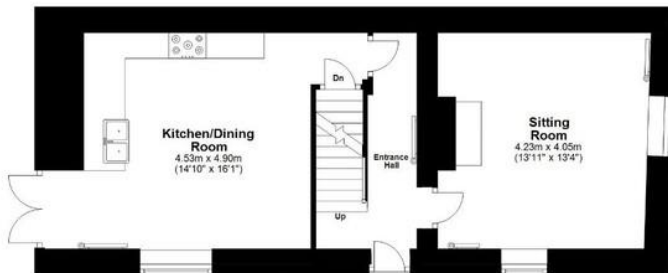

Ground Floor

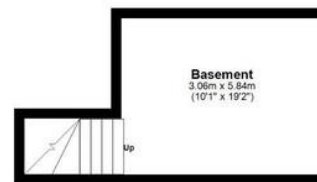

Basement

Total area: approx. 162.7 sq. metres (1751.3 sq. feet)



James Pyle Holdings Ltd and any parties they are acting for hereby give notice that these details are for guidance only and cannot guarantee accuracy of any description, dimension, condition or any required permission for occupation and use. It is not company policy to test any services or appliances in properties offered for sale and these should be verified by the purchaser's solicitors. James Pyle Holdings Ltd will not be liable for any loss arising from the use of these details. No responsibility is taken for any errors, omissions or misstatements within these particulars. It should not be assumed that the property has all the necessary planning, building regulation or other consents. These particulars do not form any part of any offer or contract and must not be relied upon as statements or representations of fact. James Pyle & Co is a trading name of James Pyle Holdings Ltd, registered in England & Wales. Registered number 10927906

COTSWOLD & COUNTY (HEAD OFFICE)

The Barn, Swan Barton, Sherston SN16 0LJ

01666 840 886 or 01452 812 054

LONDON (ASSOCIATE OFFICE)

121 Park Lane, Mayfair W1k 7AG

0207 0791 577