



Palmerston Street  
Westwood Nottingham





# Palmerston Street Westwood Nottingham NG16 5HY

for sale offers over  
**£130,000**



## Property Description

This beautiful two bedroom end terrace with loft room has been kept well and being offered with tenants in situ. The property comprises of a, well proportioned lounge, dining room which flows into the kitchen, two bedrooms, loft room and a family bathroom. To the outside of the property is a driveway providing off road parking and a secure rear garden. The garden backs closely to stunning fields. Situated in a popular location with close transport links and major road links such as the M1 and A38, also benefiting from being close to schools and local amenities. This property must be viewed to be appreciated!

## Lounge

Accessed through the front door the open lounge has a fireplace double glazed window and UPVC double glazed window.

## Dining Room

Situated to the rear elevation, the dining room has laminate flooring, radiator and flows through into the kitchen

## Kitchen

The kitchen comprises of matching wall and base units, electric hobs and gas over, sink and drainer unit, matching splashback tiles, tiled flooring and French doors leading to the rear garden.



### First Floor Landing

Allowing access to , all the first floor rooms and the stairs leading to the loft room.

### Bedroom One

Situated to the rear elevation this double bedroom comprises of a UPVC window , radiator and carpet flooring.

### Bedroom Two

Situated to the front elevation with carpet flooring UPVC double glazed window and radiator.

### Loft Room

Situated on the top floor, with roof opening windows , and carpet flooring.

### Front

The property sits back from the road with access to the rear via the shared entry.

### Rear

The rear of the garden is mainly laid to lawn with fenced boundaries and benefits from field views.















**Ground Floor**

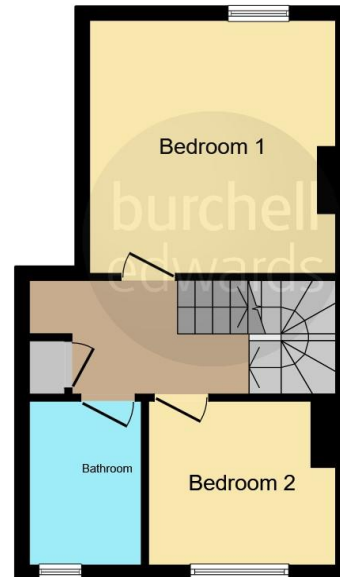

**First Floor**

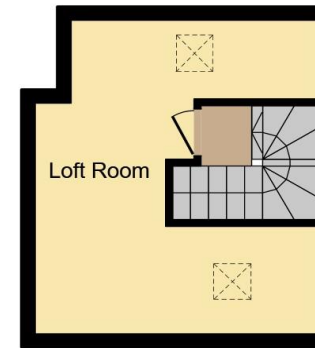

**Second Floor**

This floor plan is for illustrative purposes only. It is not drawn to scale. Any measurements, floor areas (including any total floor area), openings and orientation are approximate. No details are guaranteed, they cannot be relied upon for any purpose and they do not form part of any agreement. No liability is taken for any error, omission or misstatement. A party must rely upon its own inspection(s). Powered by [www.focalagent.com](http://www.focalagent.com)

To view this property please contact Burchell Edwards on

**T 01773 715454**  
**E [eastwood@burchelledwards.co.uk](mailto:eastwood@burchelledwards.co.uk)**

134 Nottingham Road Eastwood  
NOTTINGHAM NG16 3GD

**EPC Rating: D**

**Tenure: Freehold**

**view this property online [burchelledwards.co.uk/Property/EWD206376](http://burchelledwards.co.uk/Property/EWD206376)**



1. MONEY LAUNDERING REGULATIONS Intending purchasers will be asked to produce identification documentation at a later stage and we would ask for your co-operation in order that there will be no delay in agreeing the sale. 2. These particulars do not constitute part or all of an offer or contract. 3. The measurements indicated are supplied for guidance only and as such must be considered incorrect. Potential buyers are advised to recheck measurements before committing to any expense. 4. We have not tested any apparatus, equipment, fixtures, fittings or services and it is in the buyers interest to check the working condition of any appliances.

Burchell Edwards is a trading name of Connells Residential which is registered in England and Wales under company number 1489613, Registered Office is Cumbria House, 16-20 Hockliffe Street, Leighton Buzzard, Bedfordshire, LU7 1GN. VAT Registration Number is 500 2481 05.

**See all our properties at [www.burchelledwards.co.uk](http://www.burchelledwards.co.uk) | [www.rightmove.co.uk](http://www.rightmove.co.uk) | [www.zoopla.co.uk](http://www.zoopla.co.uk)**

**Property Ref: EWD206376 - 0005**