



Olive Close
Branston Burton-On-Trent

burchell
edwards



Property Description

This modern three bedroom detached family home is situated in a cul de sac position in the popular Branston Leas development. Benefiting from lounge, kitchen and w/c on the ground floor along with three bedrooms, master en suite and the family bathroom to the first floor. Outside to the front is a garage and off road parking while to the rear is a generously sized enclosed garden

Entrance Hallway

Kitchen

11' 10" x 7' 4" (3.61m x 2.24m)

Lounge

14' 10" x 13' (4.52m x 3.96m)

Downstairs W/C

First Floor Landing

Master Bedroom

13' 7" x 8' 11" (4.14m x 2.72m)

En-Suite

Bedroom Two

13' 7" x 9' 8" (4.14m x 2.95m)

Bedroom Three

11' 3" x 7' 2" (3.43m x 2.18m)

Bathroom

Outside



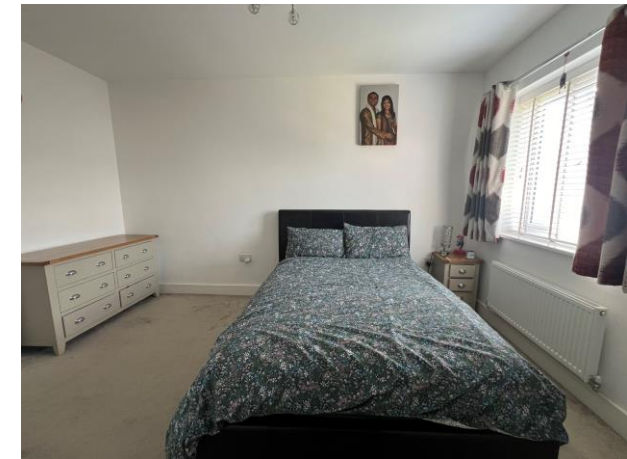

To view this property please contact Burchell Edwards on

T 01283 530 169
E burton@burchelledwards.co.uk

Britannia House Station Street
BURTON-ON-TRENT DE14 1AN

EPC Rating: Awaited

Tenure: Freehold

check out more properties at burchelledwards.co.uk



1. MONEY LAUNDERING REGULATIONS Intending purchasers will be asked to produce identification documentation at a later stage and we would ask for your co-operation in order that there will be no delay in agreeing the sale. 2. These particulars do not constitute part or all of an offer or contract. 3. The measurements indicated are supplied for guidance only and as such must be considered incorrect. Potential buyers are advised to recheck measurements before committing to any expense. 4. We have not tested any apparatus, equipment, fixtures, fittings or services and it is in the buyers interest to check the working condition of any appliances.

Burchell Edwards is a trading name of Connells Residential which is registered in England and Wales under company number 1489613, Registered Office is Cumbria House, 16-20 Hockliffe Street, Leighton Buzzard, Bedfordshire, LU7 1GN. VAT Registration Number is 500 2481 05.

See all our properties at www.burchelledwards.co.uk | www.rightmove.co.uk | www.zoopla.co.uk

Property Ref: BUT209813 - 0001