

**158 Ashley Road, Poole, BH14 9BY**

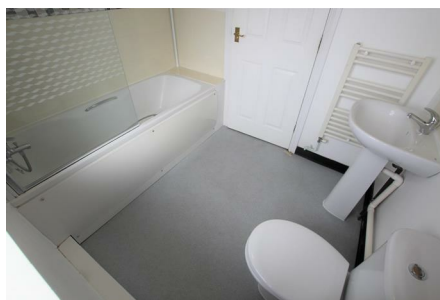

**£950 Per Calendar Month**



**\*\* MODERN ONE BEDROOM FLAT \*\* OPEN PLAN LOUNGE KITCHEN \*\* GAS CENTRAL HEATING \*\* GARAGE \*\*  
AVAILABLE JULY \*\***

This bright and modern second floor one bedroom flat is available now. It is located just off Parkstone high street within walking distance of the local shops and good transport links. The property consists of a good size lounge with an open plan kitchen which has space for a tall fridge freezer and washing machine. There is a good size double bedroom and the modern bathroom has a shower over the bath, wash hand basin and toilet.

The property has gas central heating and double glazing and also has the added benefit of a garage which is on the ground floor of the building.

The property is ideal for a working professional looking for a bright and modern flat.  
Poole Borough Council Tax Band A.

