



176 GLAN-Y-FFORDD
TAFES WELL
CARDIFF CF15 7SP

ASKING PRICE OF
£219,950



BUNGALOW



2



1



1



1

**** TWO BEDROOM DETACHED BUNGALOW
** IN NEED OF UPGRADE BUT OFFERING
EXCELLENT POTENTIAL ** NO CHAIN ****

A two bedroom detached bungalow in Taffs well in need of upgrade. Entrance hallway, lounge open plan with kitchen, two bedrooms and a family bathroom. Paved patio and lawned rear garden. Lawn to front and driveway to side. No chain. EPC Rating: E

TENURE: FREEHOLD

COUNCIL TAX BAND: D

FLOOR AREA APPROX: 522 SQ FT

VIEWING: STRICTLY BY APPOINTMENT

FAMILY BATHROOM

6' 9" x 6' 1" (2.07m x 1.86m)

Comprising low level wc, wash hand basin, panelled bath. Tiled splash back. Obscured glass window to rear. Radiator.

OUTSIDE

REAR GARDEN

Paved patio and lawned rear garden.

FRONT GARDEN

Lawned front garden and driveway to side.

LOCATION

The property is situated in a popular village on the outskirts of Cardiff with great transport links to the city centre and is well served by local amenities such as shops, a local park, public houses. There is also a regular bus and train services, which can be accessed via a short five minute walk from the property. The property is also situated near to the Taff Trail for cycling and walking. There is easy access to the A470 and M4 for commuting.

ENTRANCE HALLWAY

Approached via a wooden entrance door with inset obscured glass windows. Storage cupboard. Radiator.

LOUNGE/DINER

16' 7" x 10' 7" (5.08m x 3.25m)

With patio doors to the rear garden. Open plan to kitchen.

KITCHEN

10' 1" x 7' 4" (3.08m x 2.24m)

Units and worktops to three sides. Inset stainless steel sink. Space for fridge. Cupboard housing the 'Worcester' combi gas central heating boiler. Window to rear.

BEDROOM ONE

13' 5" x 9' 10" (4.10m x 3.02 maxm)

Overlooking the lawned front garden, a good sized could bedroom. Radiator.

BEDROOM TWO

10' 2" x 7' 8" (3.11m x 2.35m)

Aspect to front. Radiator.



176 GLAN-Y-FFORDD, TAFFS WELL, CARDIFF CF15 7SP

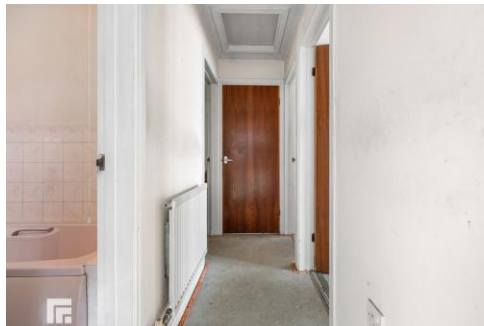

176 GLAN-Y-FFORDD, TAFFS WELL, CARDIFF CF15 7SP

GROUND FLOOR
522 sq.ft. (48.5 sq.m.) approx.

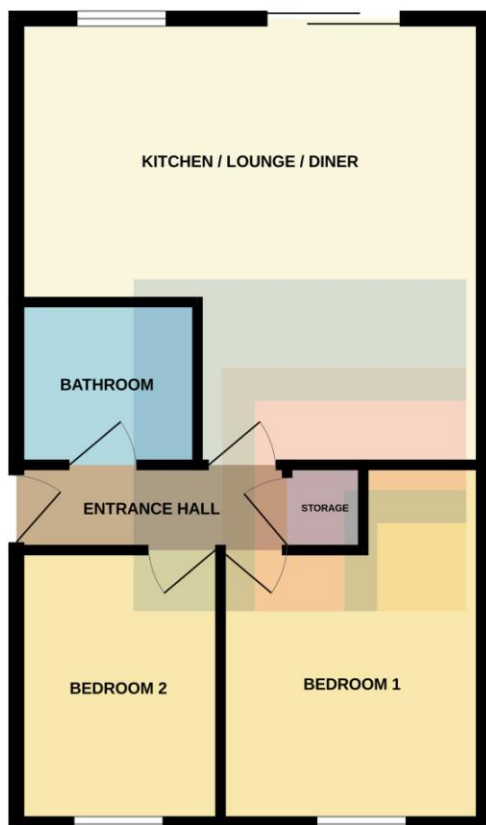

Score	Energy rating	Current	Potential
92+	A		
81-91	B		
69-80	C		78 C
55-68	D		
39-54	E	51 E	
21-38	F		
1-20	G		

TOTAL FLOOR AREA: 522 sq.ft. (48.5 sq.m.) approx.

Whilst every attempt has been made to ensure the accuracy of the floorplan contained here, measurements of doors, windows, rooms and any other items are approximate and no responsibility is taken for any error, omission or mis-statement. This plan is for illustrative purposes only and should be used as such by any prospective purchaser. The services, systems and appliances shown have not been tested and no guarantee as to their operability or efficiency can be given.
Made with Metropia ©2025

RADYR 029 2084 2124

Radyr, 6 Station Road, Radyr, Cardiff, South Glamorgan, CF15 8AA



Important Notice: These particulars are prepared for guidance only and do not form whole or any part of any offer or contract. Whilst the particulars are given in good faith, they are not to be relied upon as being a statement or representation of fact. They are made without responsibility on the part of MGY Ltd or Vendor/lessor and the prospective purchaser/lessee should satisfy themselves by inspection or otherwise as to their accuracy. Neither MGY Ltd nor anyone in their employ, or the vendor/lessor, imply, make or give any representation/warranty whatsoever in relation to this property.

The services of our recommended mortgage brokers and solicitors may be beneficial. While a referral fee may be received if they are chosen, there is no obligation to use their services, and an alternative mortgage provider/solicitor can be chosen.

MGY.CO.UK