



Lower Boston Road, W7

£260,000

A fantastic opportunity to acquire this spacious studio flat located in this Grade II listed building with wonderful character situated in the much sought after Olde Hanwell area attractively offered onto the market with no onward chain.

*** 40% Shared ownership option for £104,000 ***

Ideally located for Hanwell Station (Crossrail), Boston Manor

First Floor

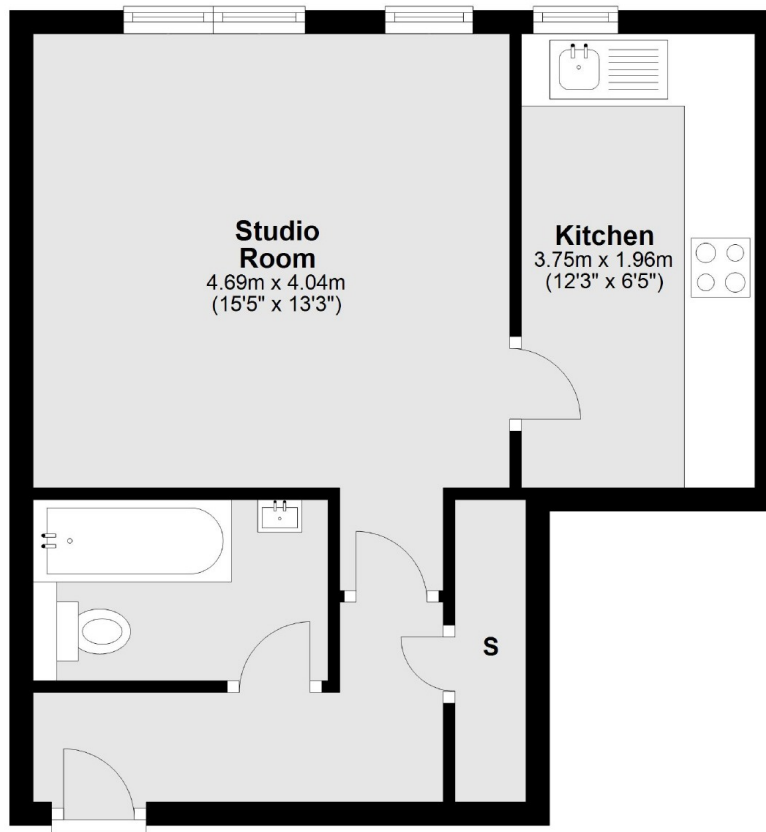

Total area: approx. 34.6 sq. metres (372.8 sq. feet)

Robertson Smith & Kempson Northfields Sales
116 Northfield Avenue,
London, W13 9RT
020 8566 2340
northfieldssales@robertsonsmithandkempson.co.uk

Energy Rating: . We aim to make our particulars both accurate and reliable. However they are not guaranteed; nor do they form part of an offer or contract. If you require clarification on any points then please contact us, especially if you're traveling some distance to view. Please note that appliances and heating systems have not been tested and therefore no warranties can be given as to their good working order.