



## **Greatdown Road, W7**

**£600,000**

A three bedroom house within the Cuckoo conservation area. The property has off-street parking, a private rear garden and a large rear extension.

Located within walking distance of Castlebar Park station, Hanwell (Elizabeth line) station and bus links on both Bordars Road and Greenford Avenue. There are also multiple well regarded schools to choose from locally.

- Off-Street Parking • Secluded Garden • Rear Extension •
- Three Bedrooms • Excellent Transport Links • Well Regarded Schools •

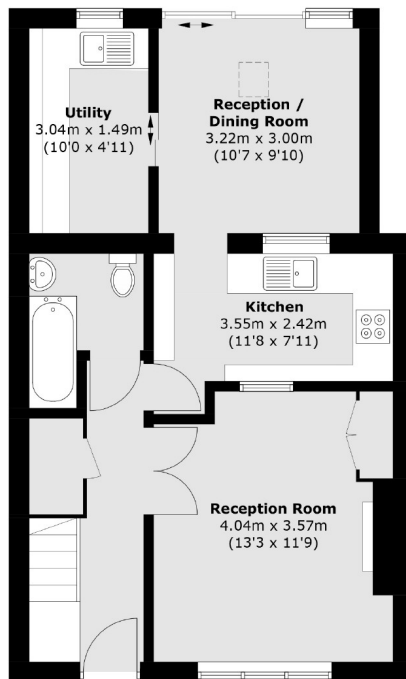

**Ground Floor**

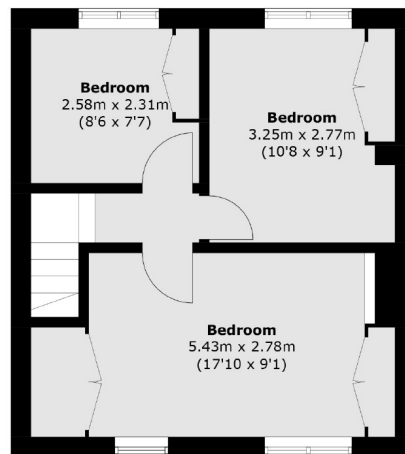

**First Floor**

Total area (approx.): 83.2 sq. m (895.6 sq. ft)

Robertson Smith & Kempson Hanwell Sales  
69 Greenford Avenue,  
London, W7 1LL  
020 8566 2339  
[hanwellsales@robertsonsmithandkempson.co.uk](mailto:hanwellsales@robertsonsmithandkempson.co.uk)

Energy Rating: D. We aim to make our particulars both accurate and reliable. However they are not guaranteed; nor do they form part of an offer or contract. If you require clarification on any points then please contact us, especially if you're traveling some distance to view. Please note that appliances and heating systems have not been tested and therefore no warranties can be given as to their good working order.