



## **Browning Avenue, W7**

**£525,000**

This two bedroom end of terrace house is being offered to the market with no onward chain. The property has further potential to extend to the rear and into the loft (STPP).

Ideally located for Castlebar Park Station. The frequent bus links on Greenford Avenue are a short stroll away. Also close to well regarded school catchments including the Ofsted outstanding Drayton Manor High School.

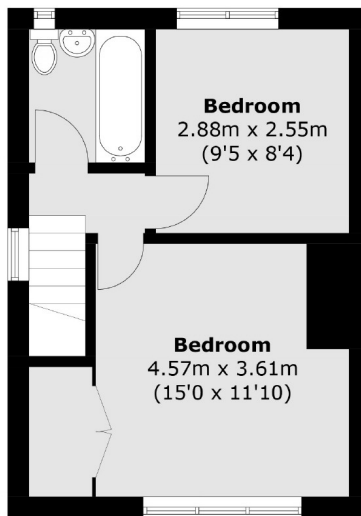

**First Floor**

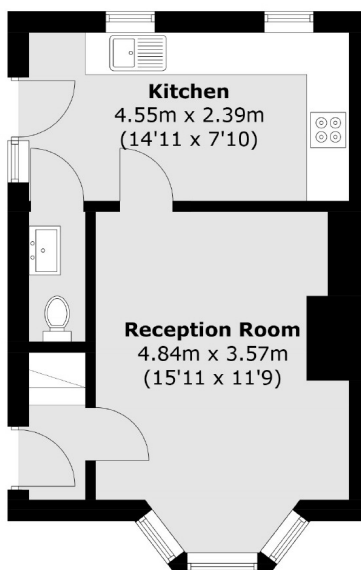

**Ground Floor**

Total area (approx.): 61.9 sq. m (666.2 sq. ft)

Robertson Smith & Kempson Hanwell Sales  
69 Greenford Avenue,  
London, W7 1LL  
020 8566 2339  
[hanwellsales@robertsonsmithandkempson.co.uk](mailto:hanwellsales@robertsonsmithandkempson.co.uk)

Energy Rating: D. We aim to make our particulars both accurate and reliable. However they are not guaranteed; nor do they form part of an offer or contract. If you require clarification on any points then please contact us, especially if you're traveling some distance to view. Please note that appliances and heating systems have not been tested and therefore no warranties can be given as to their good working order.