



Hilda Road, UB2

£385,000

This two bedroom flat in an impressive Grade II listed building, is immaculately presented throughout combining a modern finish with period features. The flat is stylishly presented throughout and a south facing aspect gives maximum natural light.

The property has easy access to Hanwell (Elizabeth line) and Boston Manor (Piccadilly line) stations and multiple bus routes along the Uxbridge Road to Ealing and further afield.

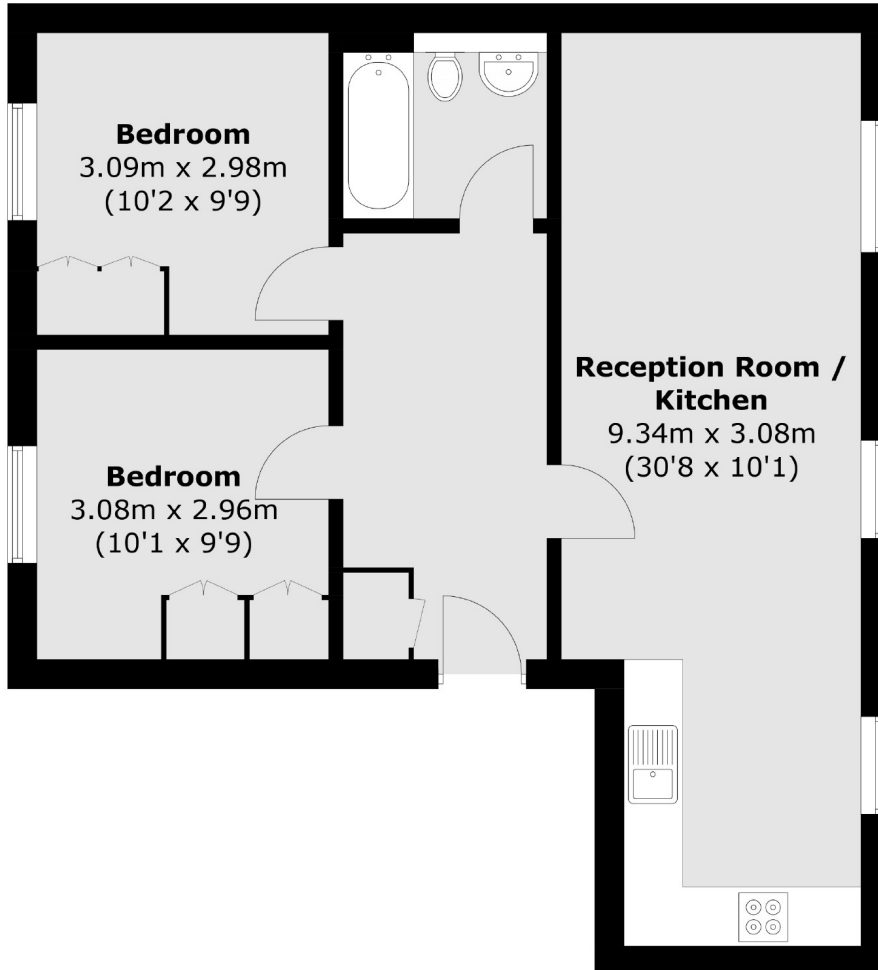

Total area (approx.): 61.2 sq. m (658.7 sq. ft)

Robertson Smith & Kempson Hanwell Sales
69 Greenford Avenue,
London, W7 1LL
020 8566 2339
hanwellsales@robertsonsmithandkempson.co.uk

Energy Rating: B. We aim to make our particulars both accurate and reliable. However they are not guaranteed; nor do they form part of an offer or contract. If you require clarification on any points then please contact us, especially if you're traveling some distance to view. Please note that appliances and heating systems have not been tested and therefore no warranties can be given as to their good working order.