



## Western Avenue, UB6

£395,000

Set within the iconic Grade II Listed Hoover Building, this studio apartment is unique in both its size and settings. The flat has a wealth of storage options and amazing natural light. Additional benefits include a communal terrace for residents.

Perivale Station (Central line) is only a few minutes walk away. The property is also ideally situated for the A40, with easy access into and out of central London.

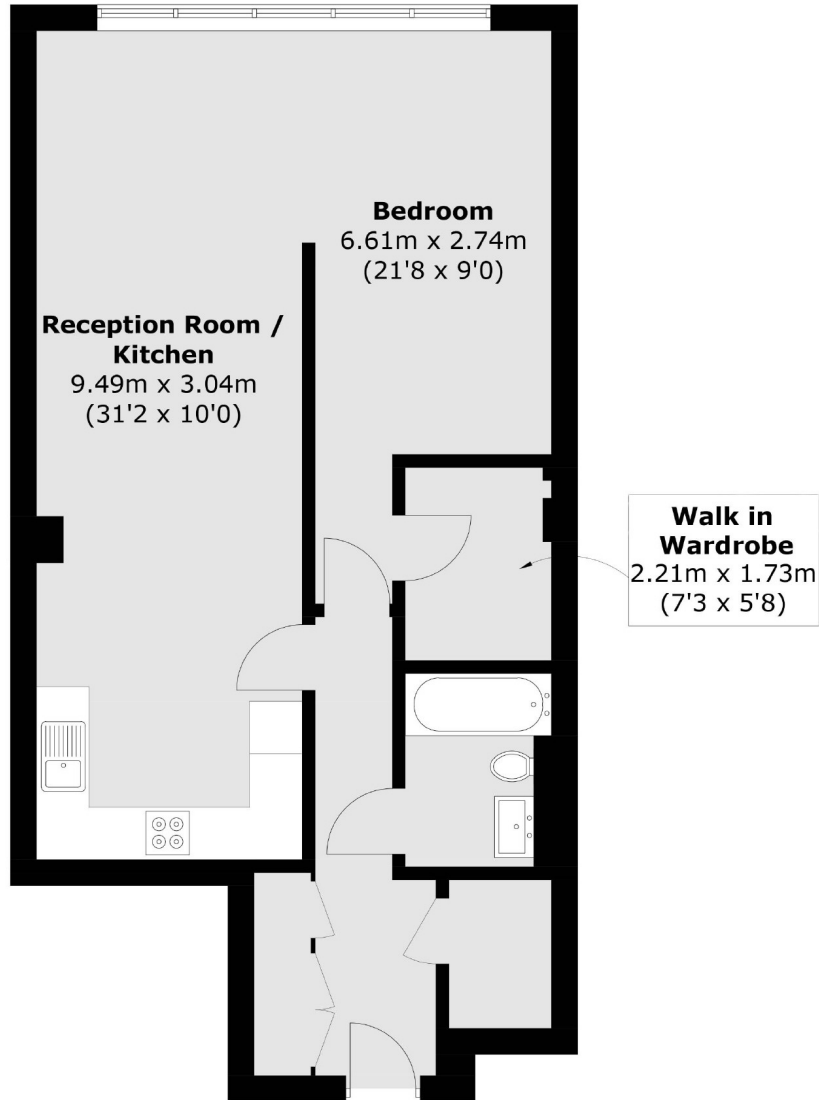

## First Floor

Total area (approx.): 63.7 sq. m (685.6 sq. ft)

Robertson Smith & Kempson Hanwell Sales  
69 Greenford Avenue,  
London, W7 1LL  
020 8566 2339  
[hanwellsales@robertsonsmithandkempson.co.uk](mailto:hanwellsales@robertsonsmithandkempson.co.uk)

Energy Rating: B. We aim to make our particulars both accurate and reliable. However they are not guaranteed; nor do they form part of an offer or contract. If you require clarification on any points then please contact us, especially if you're traveling some distance to view. Please note that appliances and heating systems have not been tested and therefore no warranties can be given as to their good working order.