



## Shakespeare Road, W7

£1,500,000

A four bedroom, semi-detached house on one of Hanwell's premier residential streets, measuring at over 2300 sq ft of internal space. The property has the added benefit of a loft room which can act as playroom or study space.



Located in the much sought after Poets Corner, this property is ideally located for Hanwell Station (Elizabeth Line) and many varied and frequent bus routes on Greenford Avenue. There are well regarded school catchments to choose from locally and the much renowned 'Bunny Park' is a short stroll away.

- Four Bedrooms • Two Bathrooms • Off Street Parking •
- Rear Extension • Loft Room • Conservatory •



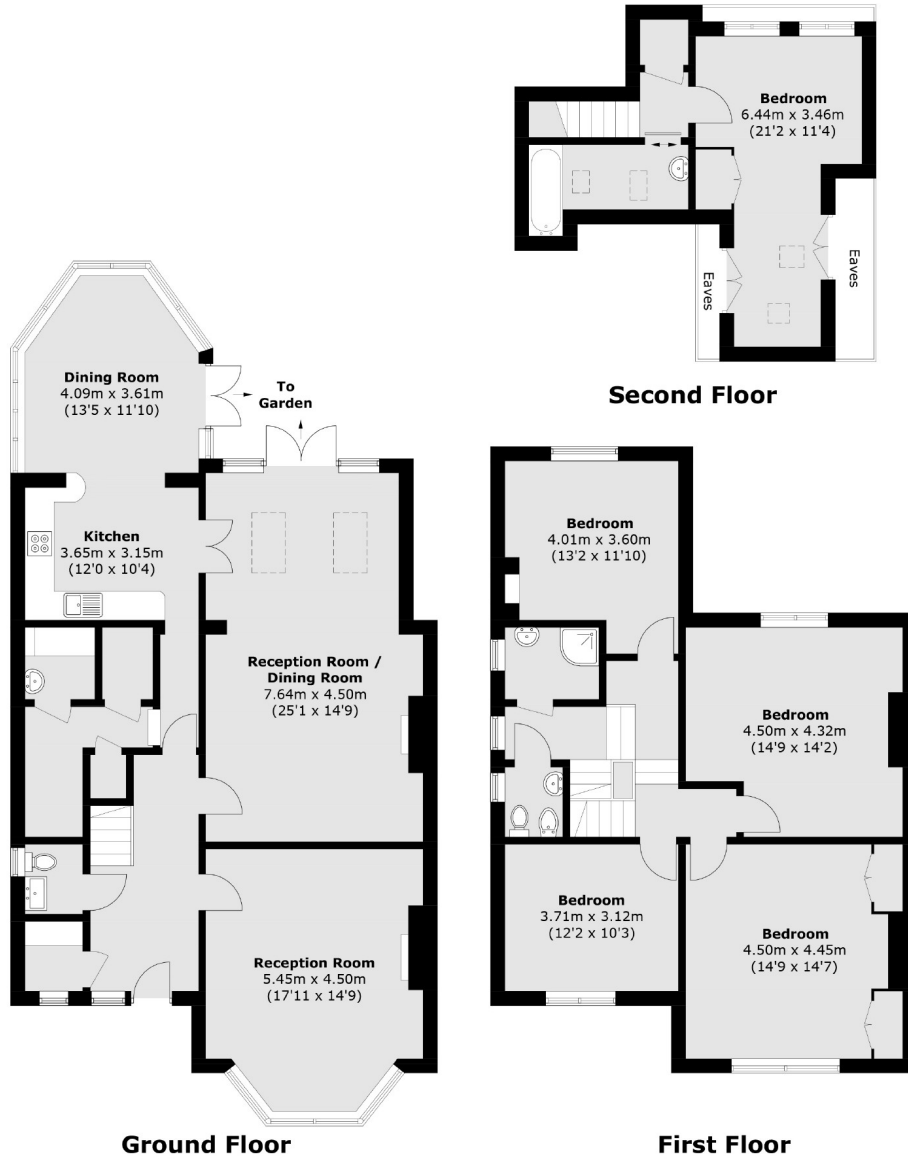

Total area (approx.): 217.8 sq. m (2344.4 sq. ft)  
(Excluding Eaves)

Robertson Smith & Kempson Hanwell Sales  
69 Greenford Avenue,  
London, W7 1LL  
020 8566 2339  
hanwellsales@robertsonsmithandkempson.co.uk

Energy Rating: D. We aim to make our particulars both accurate and reliable. However they are not guaranteed; nor do they form part of an offer or contract. If you require clarification on any points then please contact us, especially if you're traveling some distance to view. Please note that appliances and heating systems have not been tested and therefore no warranties can be given as to their good working order.