



Churchfield Road, W7

£525,000

This two bedroom cottage is being offered to the market with no onward chain. The property has been loft converted to accommodate an additional family bathroom with separate shower and free standing bath.



Ideally located for both Hanwell Station (Crossrail) and Boston Manor (Piccadilly) as well as many varied and frequent bus routes on Boston Road providing excellent transport links. Well regarded school catchments including St Marks Primary School.

- Victorian Cottage • Freehold • Two Double Bedrooms •
- Converted Loft • Private Garden • Chain Free •



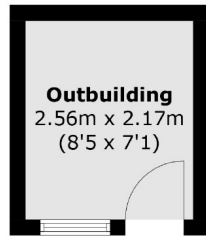

Outbuilding
2.56m x 2.17m
(8'5 x 7'1)

(Not Shown In Actual
Location / Orientation)

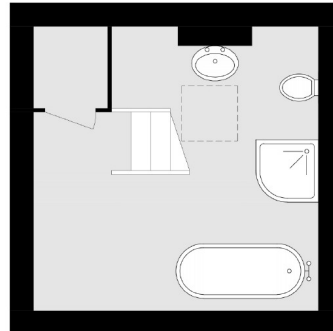

Second Floor

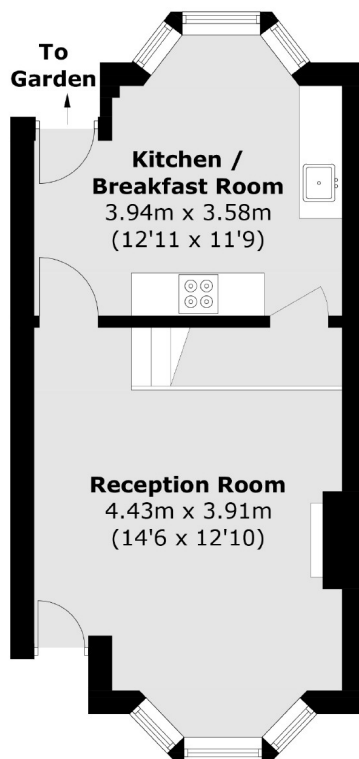

Ground Floor

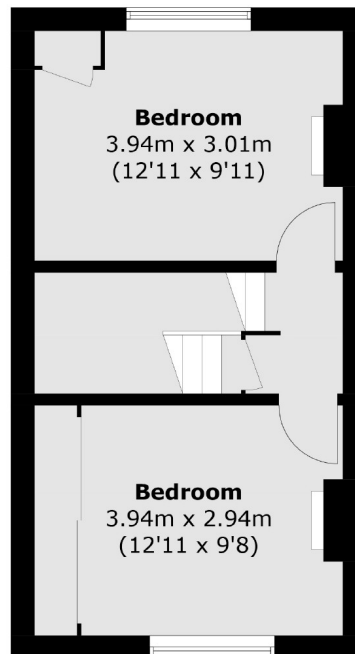

First Floor

Total area (approx.): 75.2 sq. m (809.5 sq. ft)
Outbuilding: 5.5 sq. m (59.2 sq. ft)

Robertson Smith & Kempson Hanwell Sales
69 Greenford Avenue,
London, W7 1LL
020 8566 2339
hanwellsales@robertsonsmithandkempson.co.uk

Energy Rating: E. We aim to make our particulars both accurate and reliable. However they are not guaranteed; nor do they form part of an offer or contract. If you require clarification on any points then please contact us, especially if you're traveling some distance to view. Please note that appliances and heating systems have not been tested and therefore no warranties can be given as to their good working order.