



Bridge Avenue, W7

£735,000

This four bedroom end of terrace home has been fully renovated throughout to the highest standard. The property has been extended to the side and six meters to the rear allowing the perfect accommodation for families and entertaining.

Ideal for many well regarded school catchments. Various transport options locally including buses on Greenford Avenue to and from Ealing Broadway and the new Crossrail Line at Hanwell station. The much renowned 'Bunny Park' is a short stroll away, perfect for young families.

- Four Bedrooms • End Of Terrace • Side & Rear Extension •
- Newly Renovated • Garage • West Facing Garden •

Ground Floor

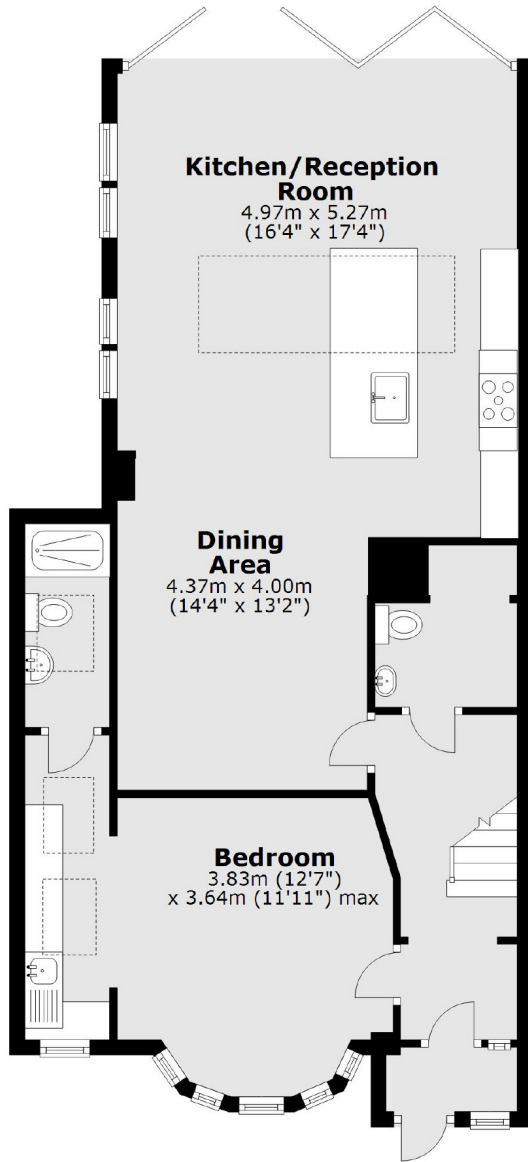

First Floor

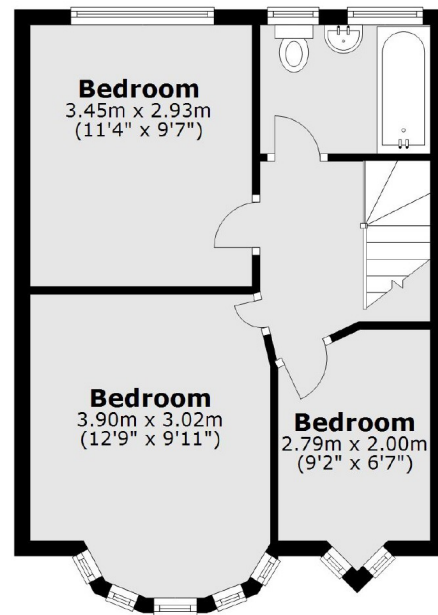

Total area: approx. 116.0 sq. metres (1248.5 sq. feet)

Robertson Smith & Kempson Hanwell Sales
69 Greenford Avenue,
London, W7 1LL
020 8566 2339
hanwellsales@robertsonsmithandkempson.co.uk

Energy Rating: C. We aim to make our particulars both accurate and reliable. However they are not guaranteed; nor do they form part of an offer or contract. If you require clarification on any points then please contact us, especially if you're traveling some distance to view. Please note that appliances and heating systems have not been tested and therefore no warranties can be given as to their good working order.