



Darwin Road, W5

£550,000

A larger than average two/three bedroom first floor flat share of freehold flat with permission for a loft extension (ref 243989FUL). Attractively offered onto the market with no onward chain.



Offering over 800 sq ft, finished to the highest standard by the current owners this flat comprises two bedrooms (one large double and additional single), spacious front reception room, family bathroom and kitchen/dining area.

Ideally located for many transport links including Brentford (overground), Northfields & Boston Manor stations (Piccadilly). Well regarded schools to choose from locally. Blondin Park within a short walk.

- Two/Three Bedroom • Potential To Extend • No Onward Chain •
 - Excellent Transport Links • Well Regarded Schools • Stunning Condition •
-



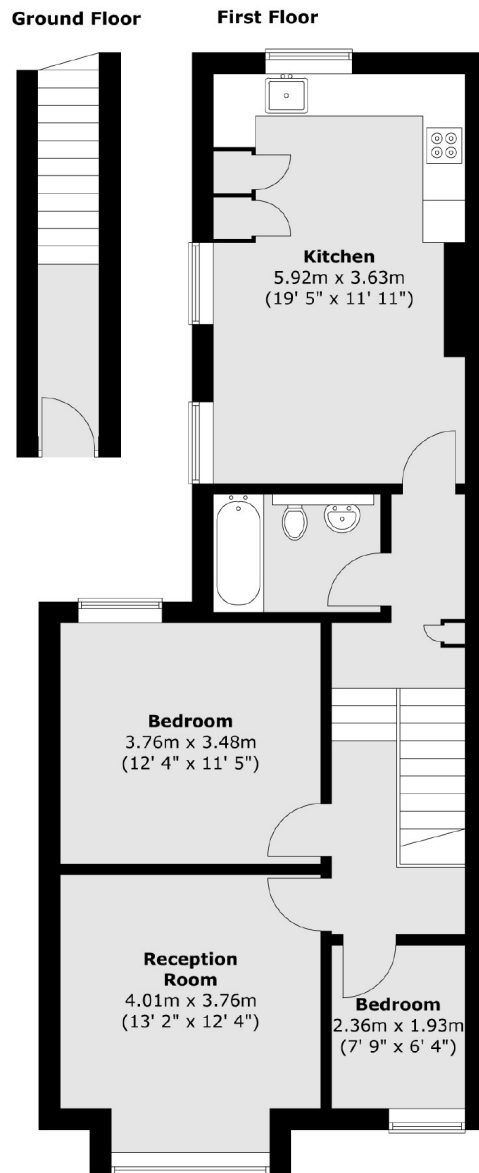

Total area (approx.) : 76.2 sq. m (820 sq. ft)

Robertson Smith & Kempson Northfields Sales
116 Northfield Avenue,
London, W13 9RT
020 8566 2340
northfieldssales@robertsonsmithandkempson.co.uk

Energy Rating: C. We aim to make our particulars both accurate and reliable. However they are not guaranteed; nor do they form part of an offer or contract. If you require clarification on any points then please contact us, especially if you're traveling some distance to view. Please note that appliances and heating systems have not been tested and therefore no warranties can be given as to their good working order.