



**Hessel Road, W13**

**£835,000**

Refurbished throughout and ready to move into, this excellent three bedroom family home is offered onto the market with no onward chain.



The ground floor comprises a large front reception room, dining & kitchen (which could be further extended STPP) and rear conservatory leading to the secluded garden. Two double bedrooms and additional single bedroom on the first floor.

Ideally located for Ofsted outstanding schools including Fielding & Elthorne High. Local parks to enjoy including Walpole, Lammas & Elthorne.

- Three Bedrooms • No Onward Chain • Secluded Garden •
- Ofsted Outstanding Schools • Local Parks • Elizabeth Line (West Ealing) •



Ground Floor

First Floor

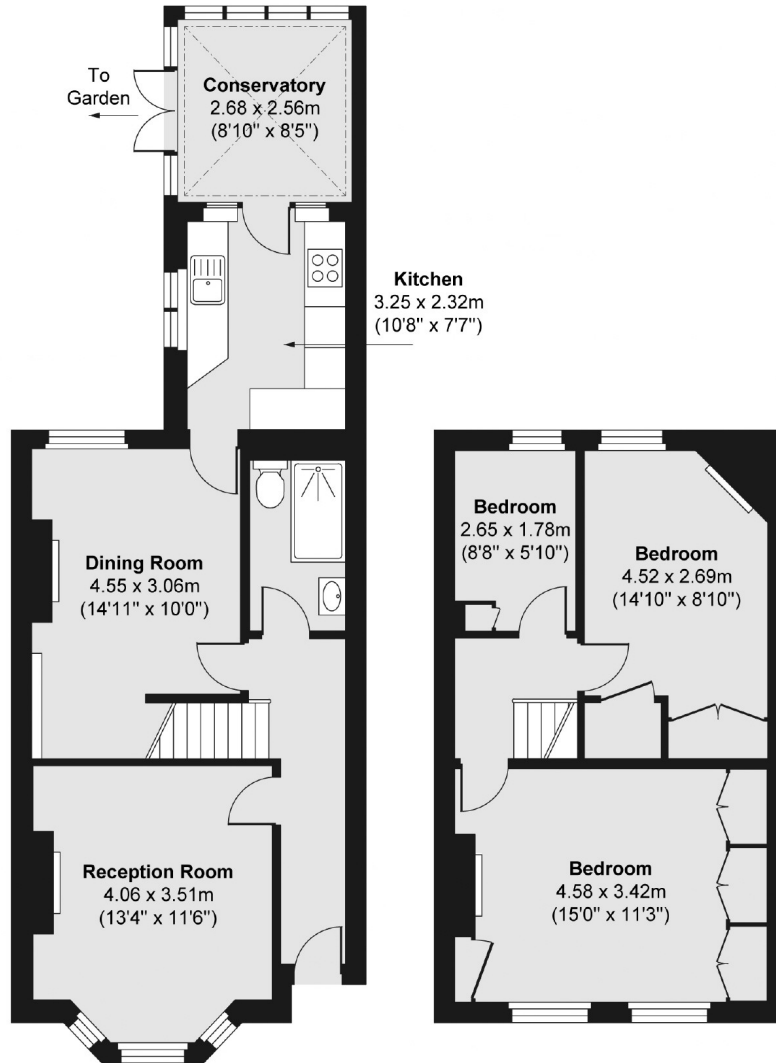

Total area (approx.) 90.03 sq. m (969 sq. ft)

Robertson Smith & Kempson Northfields Sales  
 116 Northfield Avenue,  
 London, W13 9RT  
 020 8566 2340  
[northfieldssales@robertsonsmithandkempson.co.uk](mailto:northfieldssales@robertsonsmithandkempson.co.uk)

Energy Rating: . We aim to make our particulars both accurate and reliable. However they are not guaranteed; nor do they form part of an offer or contract. If you require clarification on any points then please contact us, especially if you're traveling some distance to view. Please note that appliances and heating systems have not been tested and therefore no warranties can be given as to their good working order.