



See More Online

KFB: Key Facts For Buyers

A Guide to This Property & the Local Area

Tuesday 11th June 2024

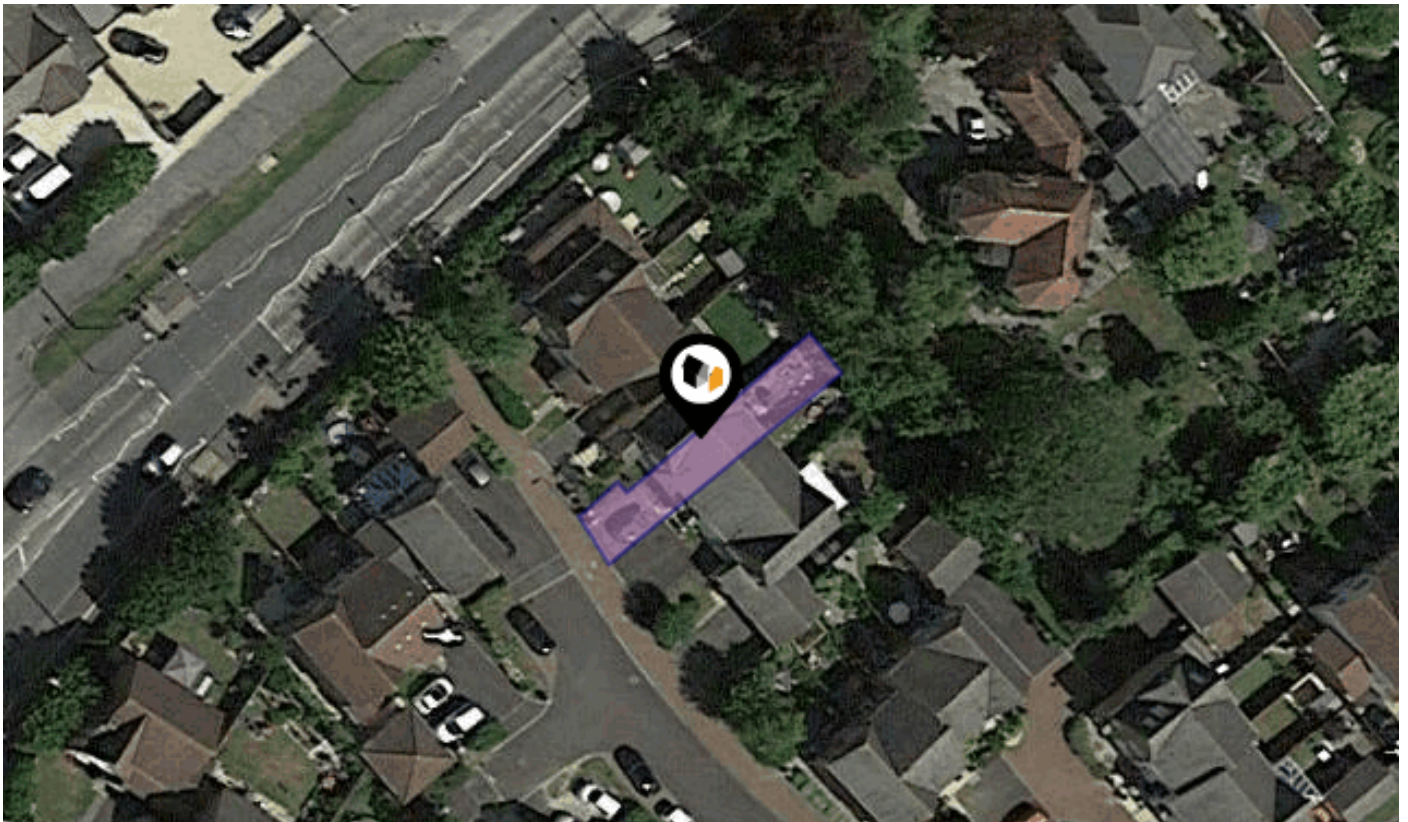

CELTIC DRIVE, ANDOVER, SP10

Brockenhurst

Kingsley House Market Place Whitchurch RG28 7BH

01256 892222

andy@brockenhurst.info

www.brockenhurst.info



Property Overview

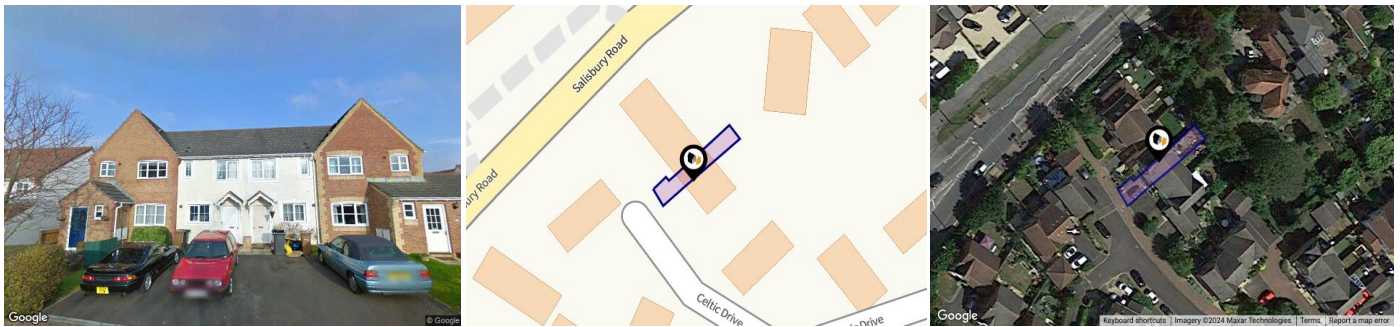

Property

Type:	Terraced	Tenure:	Freehold
Bedrooms:	2		
Floor Area:	586 ft ² / 54 m ²		
Plot Area:	0.03 acres		
Year Built :	1996		
Council Tax :	Band C		
Annual Estimate:	£1,857		
Title Number:	HP522970		

Local Area

Local Authority:	Hampshire
Conservation Area:	No
Flood Risk:	
● Rivers & Seas	No Risk
● Surface Water	Very Low

Estimated Broadband Speeds (Standard - Superfast - Ultrafast)

13 mb/s	80 mb/s	1000 mb/s

Mobile Coverage: (based on calls indoors)



Satellite/Fibre TV Availability:



Gallery Photos

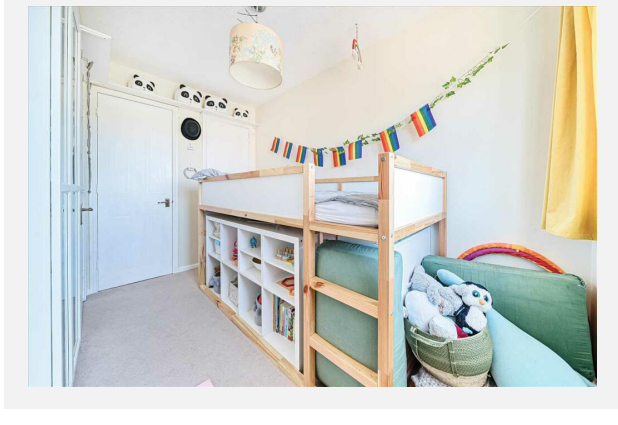
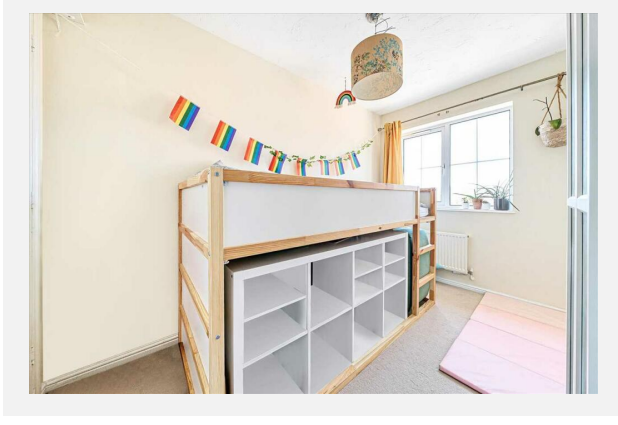
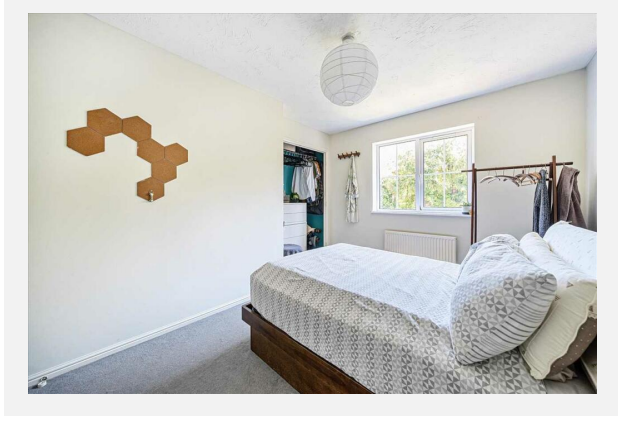
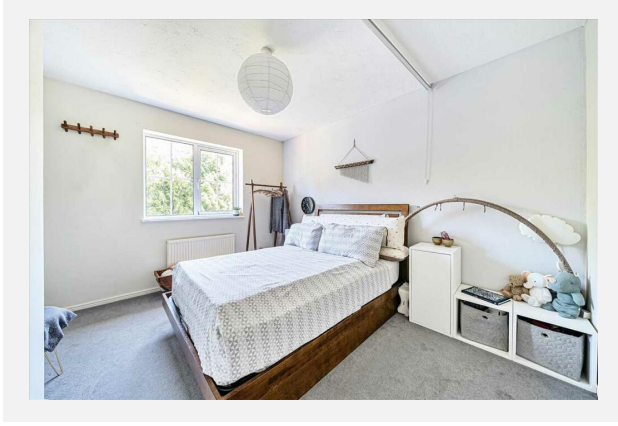
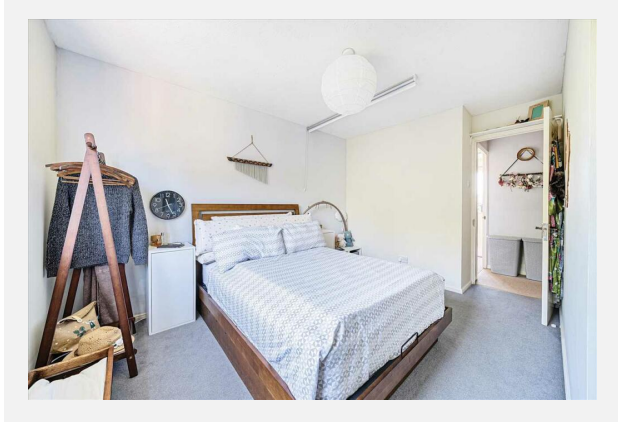
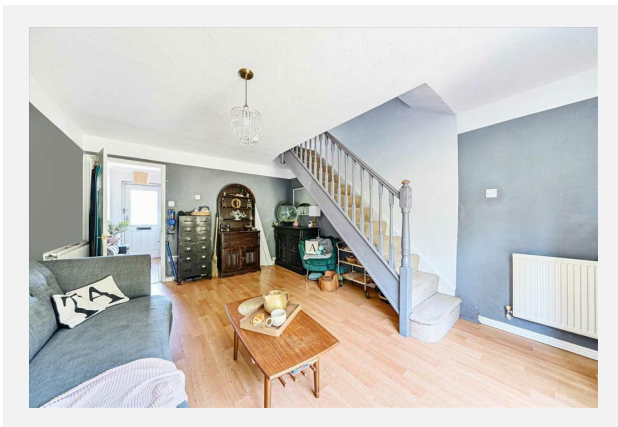
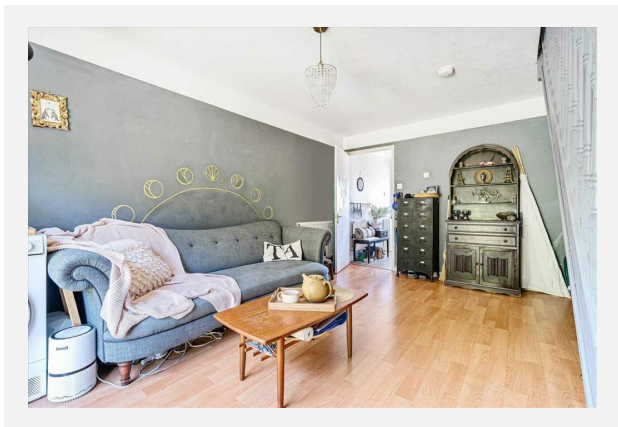

Gallery Photos



Gallery Photos

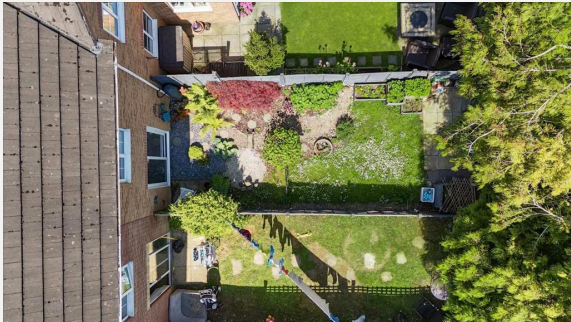

CELTIC DRIVE, ANDOVER, SP10

Celtic Drive, Andover, SP10

Approximate Area = 586 sq ft / 54.4 sq m
For identification only - Not to scale

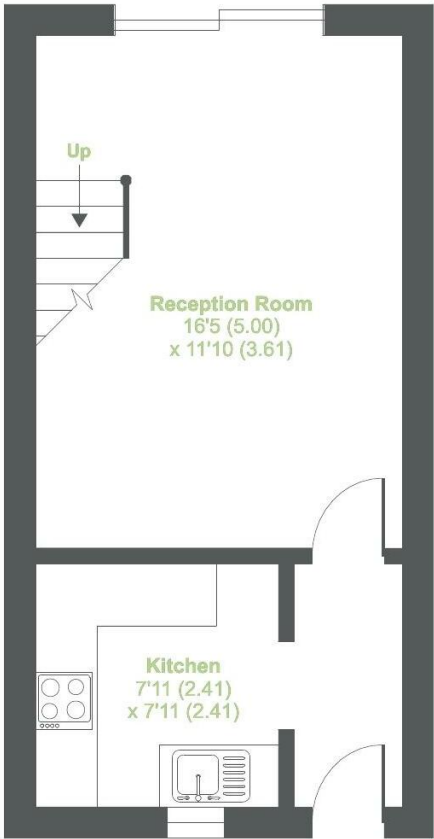

GROUND FLOOR

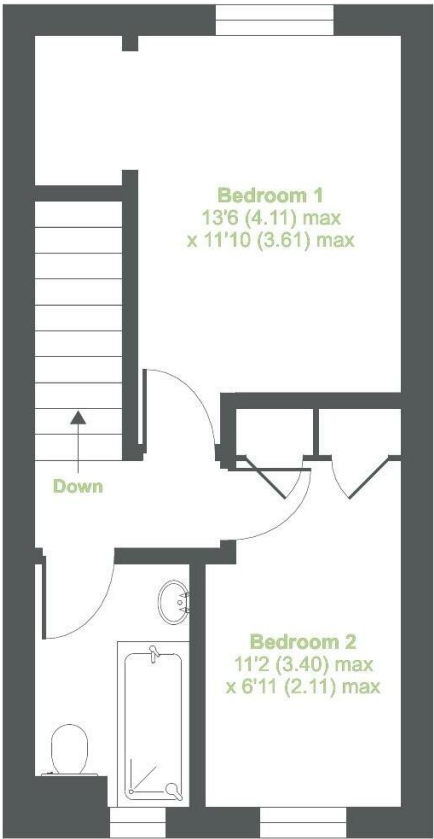

FIRST FLOOR



Floor plan produced in accordance with RICS Property Measurement Standards incorporating International Property Measurement Standards (IPMS2 Residential). © nichecom 2024. Produced for Brockenhurst Estate Agents. REF: 1132896



Property EPC - Certificate



ANDOVER, SP10

Energy rating

C

Valid until 19.05.2034

Score	Energy rating	Current	Potential
92+	A		
81-91	B		89 B
69-80	C	75 c	
55-68	D		
39-54	E		
21-38	F		
1-20	G		

Property

EPC - Additional Data



Additional EPC Data

Property Type:	Mid-terrace house
Walls:	Cavity wall, as built, insulated (assumed)
Walls Energy:	Good
Roof:	Pitched, insulated (assumed)
Roof Energy:	Good
Window:	Fully double glazed
Window Energy:	Good
Main Heating:	Boiler and radiators, mains gas
Main Heating Energy:	Good
Main Heating Controls:	Programmer and room thermostat
Main Heating Controls Energy:	Average
Hot Water System:	From main system
Hot Water Energy Efficiency:	Good
Lighting:	Low energy lighting in all fixed outlets
Lighting Energy:	Very good
Floors:	Solid, limited insulation (assumed)
Secondary Heating:	None
Total Floor Area:	55 m ²



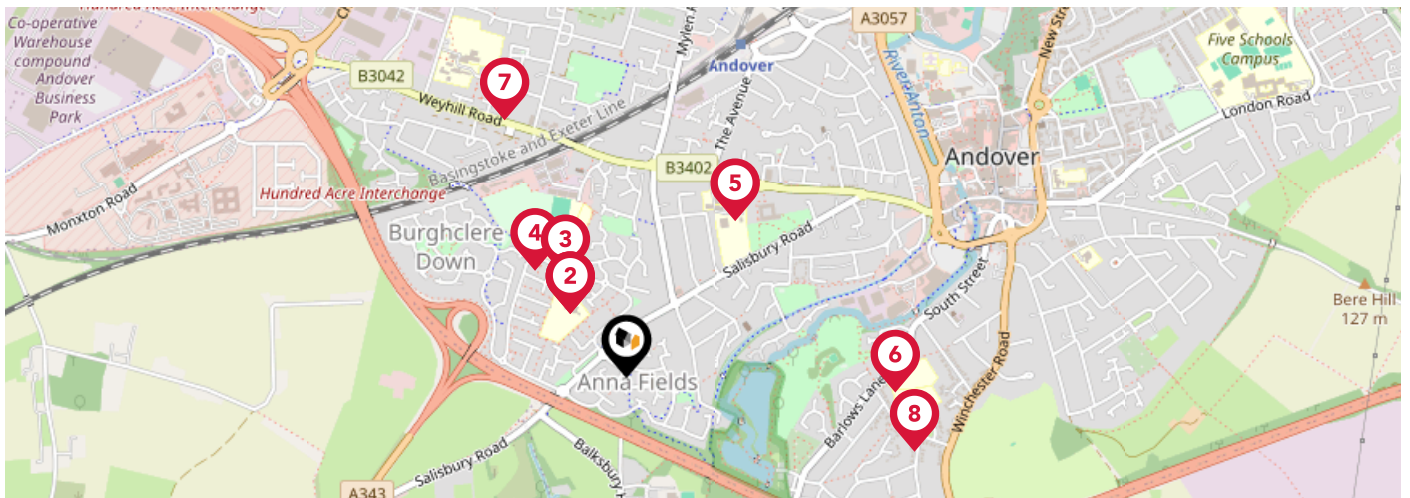



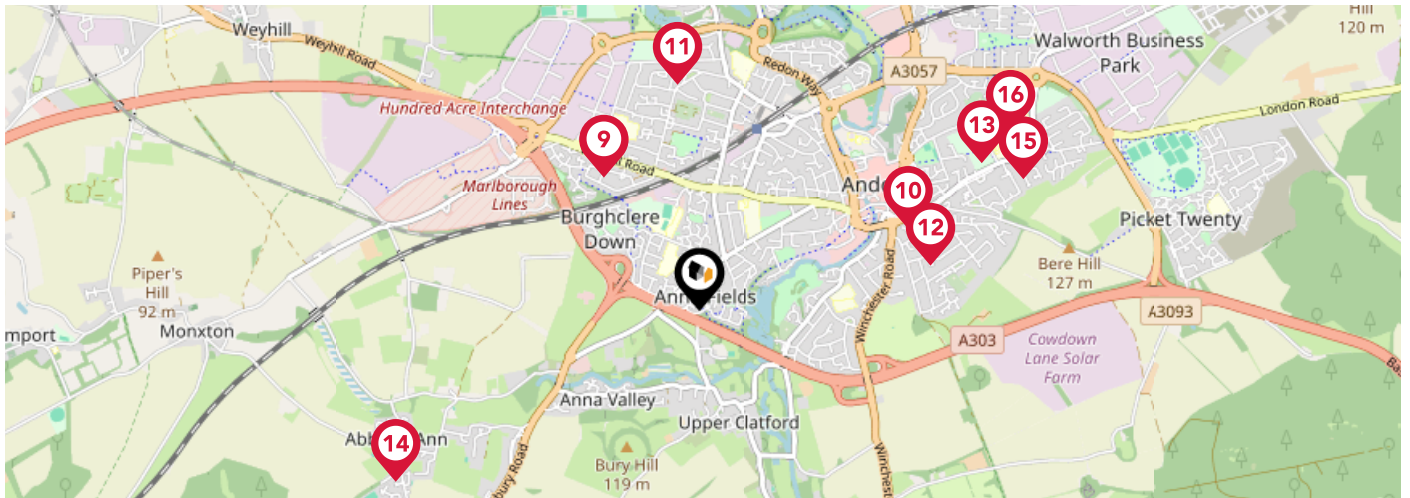

Area Schools



		Nursery	Primary	Secondary	College	Private
1	Balksbury Infant School Ofsted Rating: Good Pupils: 257 Distance:0.2	<input type="checkbox"/>	<input checked="" type="checkbox"/>	<input type="checkbox"/>	<input type="checkbox"/>	<input type="checkbox"/>
2	Balksbury Junior School Ofsted Rating: Good Pupils: 354 Distance:0.2	<input type="checkbox"/>	<input checked="" type="checkbox"/>	<input type="checkbox"/>	<input type="checkbox"/>	<input type="checkbox"/>
3	St John the Baptist Catholic Primary School, Andover Ofsted Rating: Outstanding Pupils: 214 Distance:0.27	<input type="checkbox"/>	<input checked="" type="checkbox"/>	<input type="checkbox"/>	<input type="checkbox"/>	<input type="checkbox"/>
4	John Hanson Community School Ofsted Rating: Good Pupils: 926 Distance:0.33	<input type="checkbox"/>	<input type="checkbox"/>	<input checked="" type="checkbox"/>	<input type="checkbox"/>	<input type="checkbox"/>
5	Rookwood School Ofsted Rating: Not Rated Pupils: 283 Distance:0.44	<input type="checkbox"/>	<input type="checkbox"/>	<input checked="" type="checkbox"/>	<input type="checkbox"/>	<input type="checkbox"/>
6	Anton Junior School Ofsted Rating: Outstanding Pupils: 254 Distance:0.63	<input type="checkbox"/>	<input checked="" type="checkbox"/>	<input type="checkbox"/>	<input type="checkbox"/>	<input type="checkbox"/>
7	Portway Infant School Ofsted Rating: Outstanding Pupils: 305 Distance:0.66	<input type="checkbox"/>	<input checked="" type="checkbox"/>	<input type="checkbox"/>	<input type="checkbox"/>	<input type="checkbox"/>
8	Anton Infant School Ofsted Rating: Good Pupils: 180 Distance:0.69	<input type="checkbox"/>	<input checked="" type="checkbox"/>	<input type="checkbox"/>	<input type="checkbox"/>	<input type="checkbox"/>

Area Schools



	Nursery	Primary	Secondary	College	Private
 Portway Junior School Ofsted Rating: Good Pupils: 382 Distance:0.76	<input type="checkbox"/>	<input checked="" type="checkbox"/>	<input type="checkbox"/>	<input type="checkbox"/>	<input type="checkbox"/>
 Andover Church of England Primary School Ofsted Rating: Good Pupils: 201 Distance:1.04	<input type="checkbox"/>	<input checked="" type="checkbox"/>	<input type="checkbox"/>	<input type="checkbox"/>	<input type="checkbox"/>
 Harrow Way Community School Ofsted Rating: Good Pupils: 937 Distance:1.05	<input type="checkbox"/>	<input type="checkbox"/>	<input checked="" type="checkbox"/>	<input type="checkbox"/>	<input type="checkbox"/>
 Wolverdene Special School Ofsted Rating: Good Pupils: 68 Distance:1.09	<input type="checkbox"/>	<input checked="" type="checkbox"/>	<input type="checkbox"/>	<input type="checkbox"/>	<input type="checkbox"/>
 The Mark Way School Ofsted Rating: Outstanding Pupils: 79 Distance:1.48	<input type="checkbox"/>	<input type="checkbox"/>	<input checked="" type="checkbox"/>	<input type="checkbox"/>	<input type="checkbox"/>
 Abbotts Ann Church of England Primary School Ofsted Rating: Good Pupils: 103 Distance:1.62	<input type="checkbox"/>	<input checked="" type="checkbox"/>	<input type="checkbox"/>	<input type="checkbox"/>	<input type="checkbox"/>
 Winton Community Academy Ofsted Rating: Good Pupils: 656 Distance:1.62	<input type="checkbox"/>	<input type="checkbox"/>	<input checked="" type="checkbox"/>	<input type="checkbox"/>	<input type="checkbox"/>
 Vigo Primary School Ofsted Rating: Requires Improvement Pupils: 471 Distance:1.67	<input type="checkbox"/>	<input checked="" type="checkbox"/>	<input type="checkbox"/>	<input type="checkbox"/>	<input type="checkbox"/>

Area Transport (National)



National Rail Stations

Pin	Name	Distance
1	Andover Rail Station	0.76 miles
2	Andover Rail Station	0.76 miles
3	Grateley Rail Station	5.71 miles

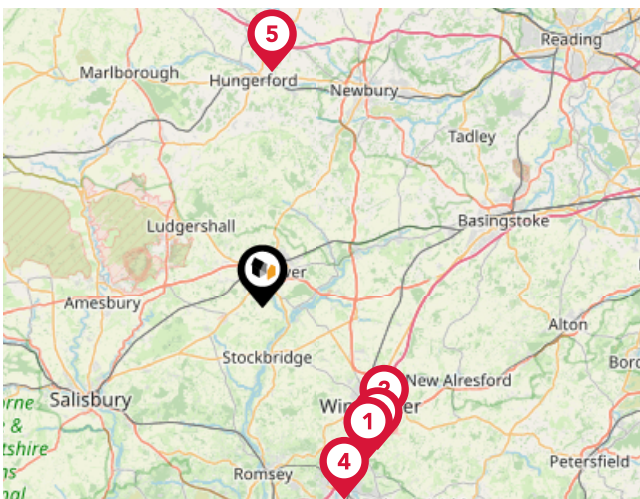

Trunk Roads/Motorways

Pin	Name	Distance
1	M3 J11	13.79 miles
2	M3 J9	12.68 miles
3	M3 J10	13.58 miles
4	M3 J12	15.54 miles
5	M4 J14	17.43 miles

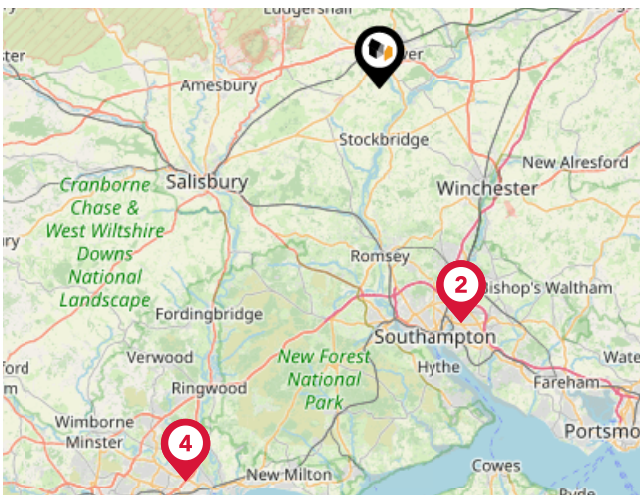

Airports/Helipads

Pin	Name	Distance
1	Southampton Airport	18.39 miles
2	Southampton Airport	18.39 miles
3	Bournemouth International Airport	32.71 miles
4	Bournemouth International Airport	32.74 miles

Area

Transport (Local)

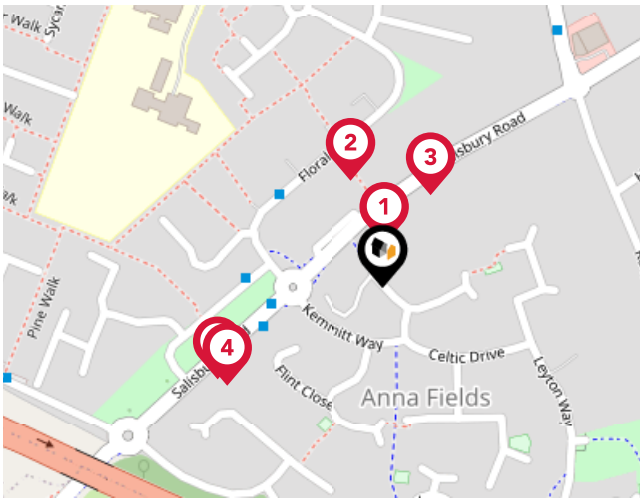

Bus Stops/Stations

Pin	Name	Distance
1	Floral Way	0.02 miles
2	Aster Court	0.06 miles
3	Floral Way	0.06 miles
4	Leyton Way	0.11 miles
5	Leyton Way	0.11 miles

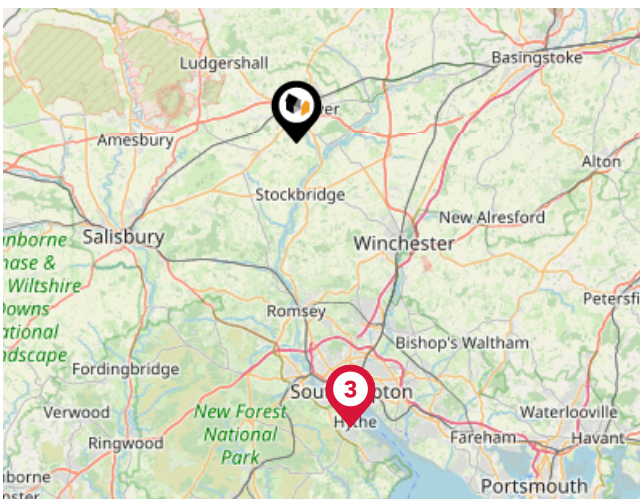

Ferry Terminals

Pin	Name	Distance
1	Southampton Vehicle Ferry Terminal	21.53 miles
2	Southampton Vehicle Ferry Terminal	21.53 miles
3	Southampton Vehicle Ferry Terminal	21.53 miles

Market House Price Statistics



10 Year History of Average House Prices by Property Type in SP10

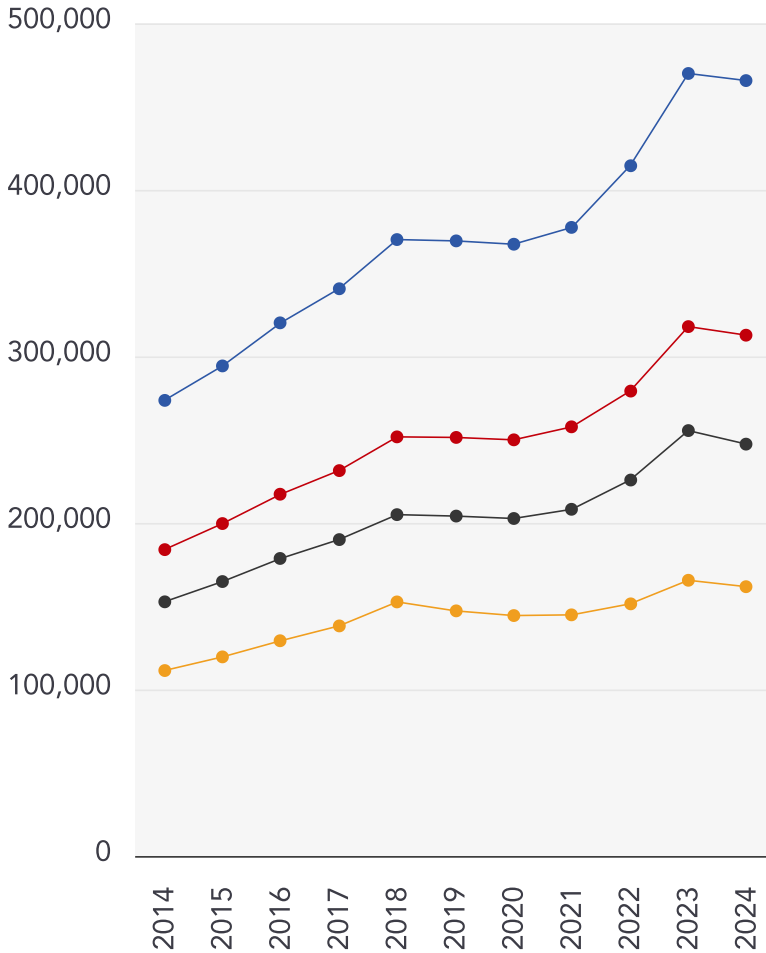

Detached

+70.18%

Semi-Detached

+69.98%

Terraced

+62.02%

Flat

+45.21%



Brockenhurst

We opened for business in Andover on September 4th 1999. A year later, our second office was opening and we had won the national award for the 'Best Newcomer' at Europe's largest Estate Agency conference. We were appointed as the exclusive representative for the world's leading relocation company and our third office followed shortly afterwards. We opened another sales office and a Property Management / Lettings business and by 2018 our Whitchurch office had been voted 18th best in the UK by Rightmove and Property Academy, out of nearly 30,000 estate agency offices. Since then, we've opened two more offices (Basingstoke) and have a seventh planned for late 2024. We are market leaders in all of our operating areas which cover a huge geographic area in Wiltshire and Hampshire.



Testimonial 1



I cannot praise Brockenhurst enough for their support during a particularly challenging sale/purchase. Andy, in particular, communicated with us day and night and was meticulous in ensuring we were kept in the loop at all times. Arranging viewings was really easy and feedback from Brockenhurst was always constructive. We sold very quickly thanks to the team at Brockenhurst. We wouldn't hesitate to use them in future.

Testimonial 2



We chose Brockenhurst as they were friendly and knowledgeable from the get go. We were assured that we would be taken care of and kept up to date throughout the process – and that was completely true. We sold our house in 2 days, and Andy was thoughtful throughout the madness of that. He has updated us with every element of the process and even just checks in to make sure all is ok. I'm not sure another estate agent would ever live up to them.

Testimonial 3



I would highly recommend Brockenhurst Estate Agents. The communication has been outstanding, always professional and timely, no matter who we spoke to they had an excellent understanding of our sale/purchase. We sold and purchased a house with Brockenhurst Estate Agents within 3 months, from day one the professionalism and support has been exceptional. Although all the team were amazing I would like to single out Andy who was amazing!

Brockenhurst

Data Quality

We are committed to comprehensive property data being made available upfront to make the home buying and selling process quicker, easier and cheaper. This is why we have partnered with Sprift, the UK's leading supplier of property-specific data.



Contains public sector information licensed under the Open Government License v3.0

The information contained within this report is for general information purposes only and to act as a guide to the best way to market your property for the asking price.

Sprift Technologies Ltd aggregate this data from a wide variety of sources and while we endeavour to keep the information up to date and correct, we make no representations or warranties of any kind, express or implied, about the completeness, accuracy, reliability, of the information or related graphics contained within this report for any purpose.

Any reliance you place on such information is therefore strictly at your own risk. In no event will we be liable for any loss or damage including without limitation, indirect or consequential loss or damage, or any loss or damage whatsoever arising from loss of data or profits arising out of, or in connection with, the use of this report.



Brockenhurst

Kingsley House Market Place Whitchurch
RG28 7BH
01256 892222
andy@brockenhurst.info
www.brockenhurst.info

