

© C&L Management
This drawing is not to be copied or distributed to third parties
without the written consent of C&L Management

General Notes

All works to be carried out to the satisfaction of the local authority and should comply with current building regulations, relevant British standards, codes of practice, manufacturer's instructions / recommendations, NHBC recommendations and good building practices

All dimensions are to be checked on site prior to work commencing and any discrepancies notified to the client Do not scale the drawings

All local authority approvals to be given in writing before any works start on site otherwise all work will be done at the clients own risk

The drawings are to be used for pricing and local authority approval purposes only and guidance to the contractor.

Any suspected omissions or discrepancies on the drawings should be notified to the client before work commences on site

Maps provided by Streetwise Maps, Ltd
© Crown Copyright License Number 10004774

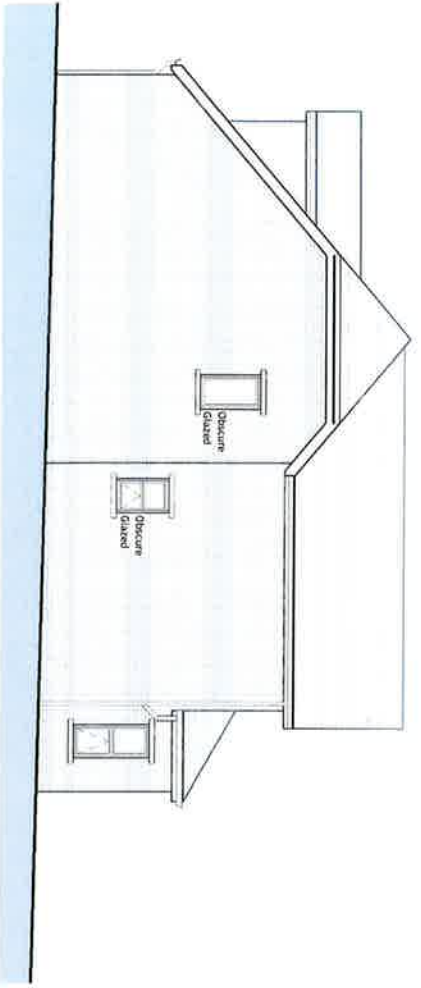

North Elevation
1 : 100

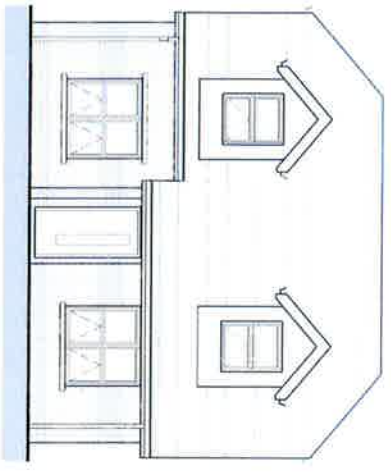

East Elevation
1 : 100

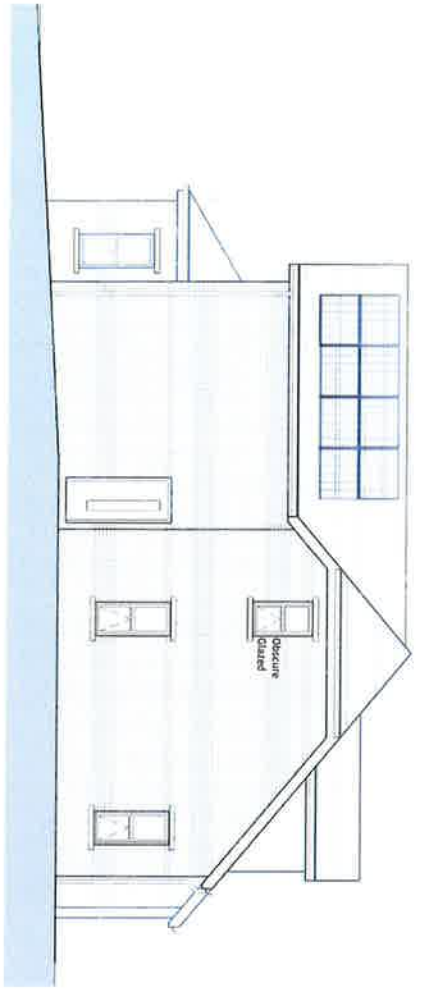

South Elevation
1 : 100

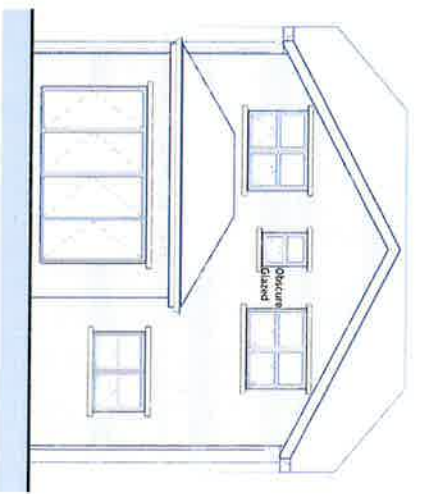

West Elevation
1 : 100



Rev	Description	By	Chk	Date
F	Revised to client comment	YANI	JP	13/11/20
E	Removed flat roof projection, internal changes to suit	JP	-	05/08/20
D	Revised to comments	JP	-	22/07/20
C	Soil and OC notes added	JP	-	11/05/20
B	Revised levels to suit site	JP	-	21/04/20
A	First Issue	LM	JP	18/02/20

PLANNING



C&L Management
Alton A4, Dunsford Park
Danehill Drive
Lea-on-the-Solent
Hampshire
PO13 9FX

Client: Green Acres Projects Limited
Project Address: 31/32, Sanderson Road, Bournemouth
PO7 6ER
Title: Plot 1 Elevations
Drawing Number: 962_302
Revision: F

Scale: 1:100 / A3