

These particulars have been prepared as accurately and as reliably as possible, but should not be relied upon as 'statement of fact'. If there is any point which is of particular importance to you, please contact the office and we would be pleased to check the information. We have not tested any services, appliances, equipment or facilities and nothing in these particulars should be deemed to be a statement that they are in good working order, or that the property is in good structural condition or otherwise. Any areas, measurements, floor plans or distances referred to are given as a guide only and are not precise. Purchasers must satisfy themselves by inspection or by otherwise regarding the items mentioned above and as to the correctness of each of the statements contained in these particulars. No person in the employment of Ashtons has any authority to make or give any representation or warranty whatsoever in relation to this property or these particulars nor enter into any contract relating to the property on behalf of the vendor.

Brunswick Street York YO23 1ED

Freehold
Council Tax Band - B

- Within Walking Distance Of
Bisphothorpe Road
- Mid Terraced Home
- Regularly Maintained
- Two Double Bedrooms
- South Facing Rear Courtyard
- EPC - D

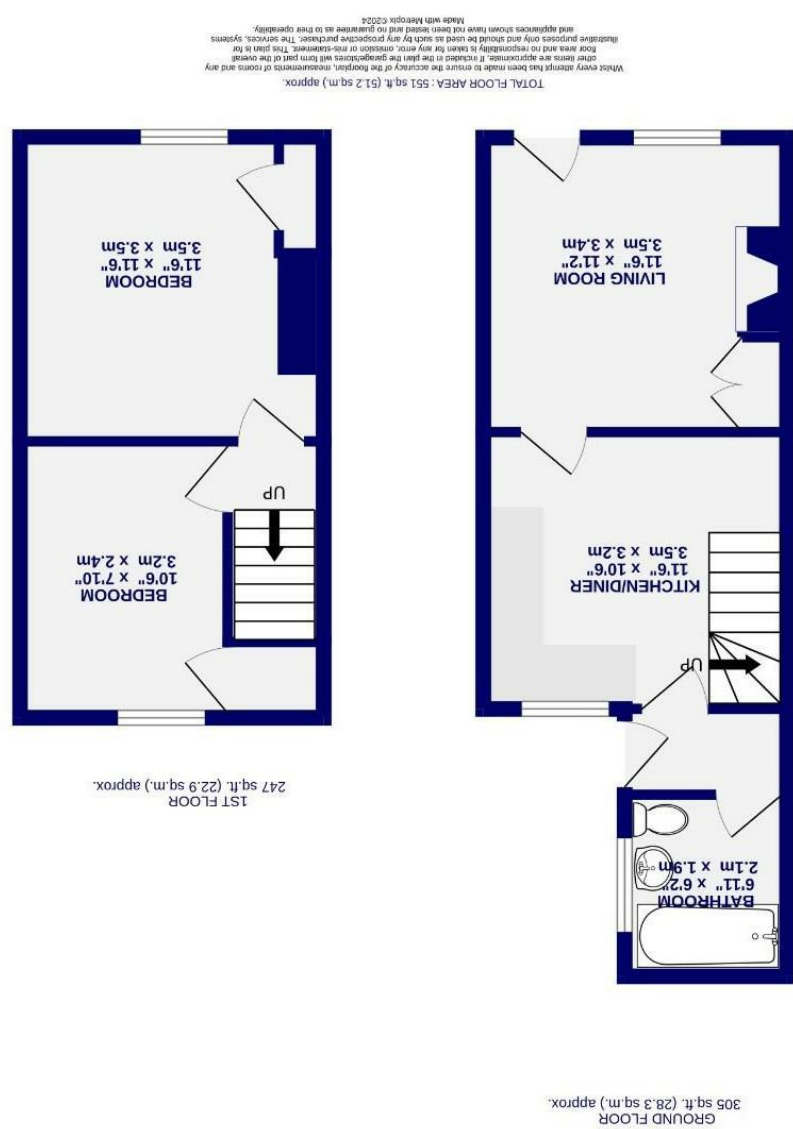

Brunswick Street

York

YO23 1ED

£250,000



This charming period home is set to the south of York in a most sought after location; just a short walk from Bishopthorpe Road and the many much acclaimed local amenities it boasts as well as being well placed for access to the city centre and railway station.

The internal accommodation briefly comprises; lounge with built in cupboards to the chimney breast recesses, kitchen/diner with a range of wall and base units and space for white goods which gives access to the rear courtyard and ground floor shower room.

Both bedrooms to the first floor are large enough for double beds.

Externally, there is an enclosed south facing courtyard style garden and on street resident's parking is available.

Council Tax Band B

