

These particulars have been prepared as accurately and as reliably as possible, but should not be relied upon as 'statement of fact'. If there is any point which is of particular importance to you, please contact the office and we would be pleased to check the information. We have not tested any services, appliances, equipment or facilities and nothing in these particulars should be deemed to be a statement that they are in good working order, or that the property is in good structural condition or otherwise. Any areas, measurements, floor plans or distances referred to are given only as a guide only and are not precise. Purchasers must satisfy themselves by inspection or by otherwise regarding the items mentioned above and as to the correctness of each of the statements contained in these particulars. No person in the employment of Ashtons has any authority to make or give any representation or warranty whatsoever in relation to this property or these particulars nor enter into any contract relating to the property on behalf of the vendor.

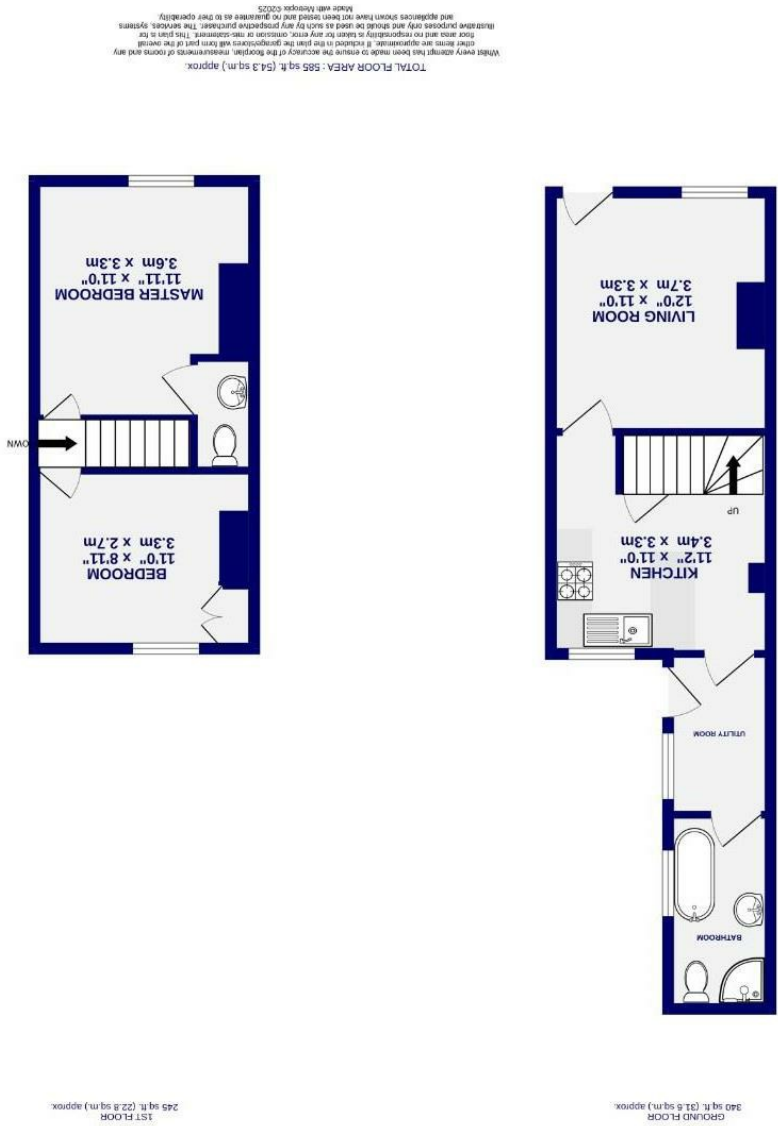

# Newborough Street , York YO30 7AT

Freehold  
Council Tax Band - A

- Refurbished Mid Terrace
- Two Bedrooms
- Sitting Room
- Large Dining Kitchen & Utility Room
- Bathroom & First Floor WC
- Tastefully Refurbished
- EPC D





Newborough Street  
, York  
YO30 7AT

Offers Around £259,995

 2  1

Located in the popular residential area just off Bootham, just a short distance from the city centre, train station, and conveniently placed near the York District Hospital, this tastefully refurbished mid terrace house is ideal for first time buyers, investors or those simply looking for their next move.

Internally, the property boasts a charming living room at the front which has been recently decorated, to the rear, there is a large modern dining kitchen, additional utility room and a large bathroom complete with underfloor heating. The kitchen is fitted with a range of modern wall and base units, including all Neff appliances and a slide & hide oven, the property also benefits from a Hive Heating control system.

The first floor offers two well-proportioned bedrooms, including a W/C just off the master bedroom, providing ample space for a range of furniture.

Externally, the property benefits from a well maintained, low maintenance courtyard with a seating area! With its sought after location and high quality presentation, this property is expected to be in high demand. Early viewing is strongly advised.

Council Tax Band- A

