

These particulars have been prepared as accurately and as reliably as possible, but should not be relied upon as 'statement of fact'. If there is any point which is of particular importance to you, please contact the office and we would be pleased to check the information. We have not tested any services, appliances, equipment or facilities and nothing in these particulars should be deemed to be a statement that they are in good working order, or that the property is in good structural condition or otherwise. Any areas, measurements, floor plans or distances referred to are given as a guide only and are not precise. Purchasers must satisfy themselves by inspection or by otherwise regarding the items mentioned above and as to the correctness of each of the statements contained in these particulars. No person in the employment of Ashtons has any authority to make or give any representation or warranty whatsoever in relation to this property or these particulars nor enter into any contract relating to the property on behalf of the vendor.

- EPC - D
- Ready To Move Into
- Popular Residential Area
- Deceptively Large Garden
- Open Plan Living
- Renovated To The Highest Standard
- Four Bedrooms
- Semi Detached House

Freehold  
Council Tax Band - C

# Harold Court Acomb, York YO24 3PX

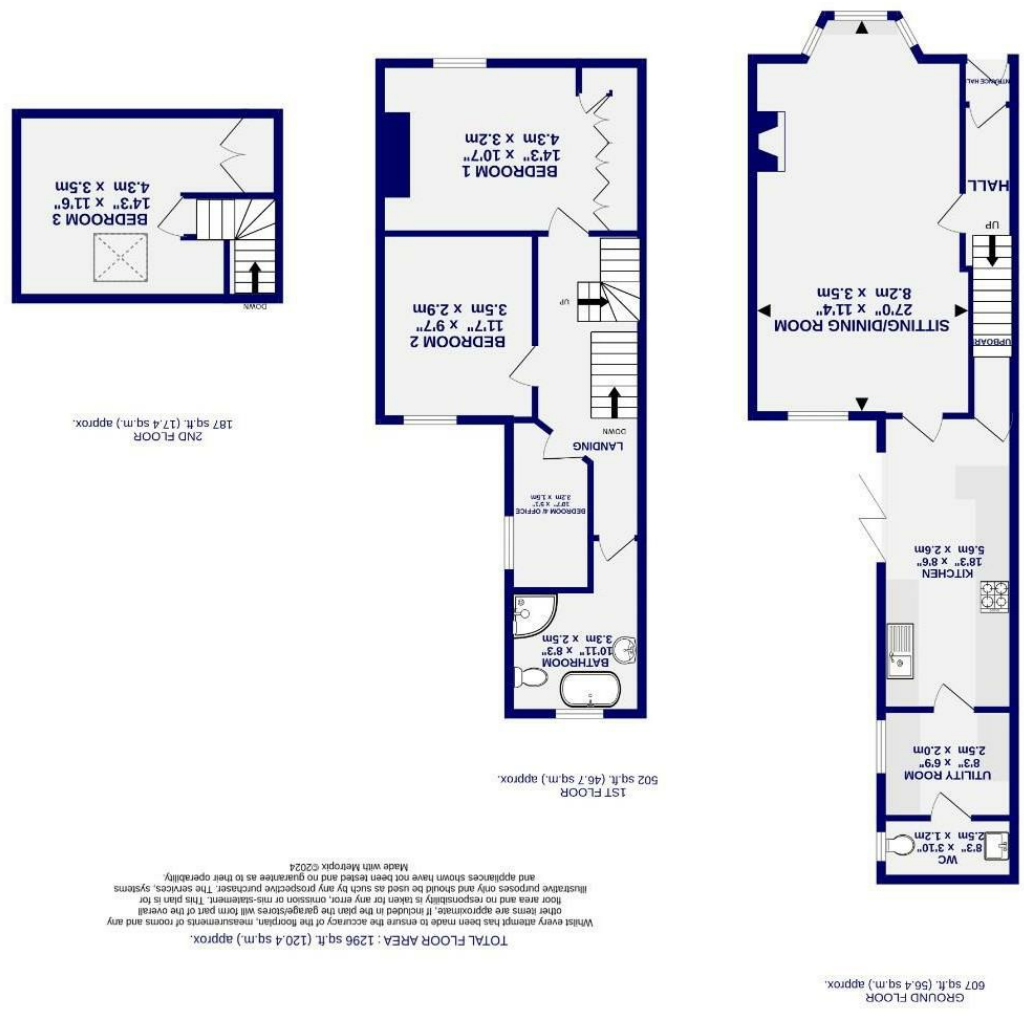



Harold Court  
Acomb, York  
YO24 3PX

Offers Over £450,000



A stunning Victorian semi detached home set within the convenient suburban area of Acomb, which is positioned to the west of York. Renovated to the highest standard, with a no expense spared approach, this property offers plenty of accommodation throughout, along with a deceptively large garden, and is ready to move into. Acomb has a wealth of local amenities, including a range of shops, eateries and bus connections to York city centre and train station, as well as being in catchment for a number of local schools.

Internally, this forecourt property offers a lovely entrance hall with original Victorian floor tiles. The open plan reception space enjoys a large bay window to the front that allows light to flood through. Sympathetically renovated throughout, this room boasts an array of ornate features, including ceiling cornices, picture rails and ceiling roses, as well as in keeping radiators. Set to the rear of the property is the stunning kitchen which offers contemporary wall and base units that are all complimented by stylish worktops, striking splash backs and downlights. Cleverly designed, this kitchen has a casual dining area by way of the breakfast bar, and boasts expansive bi fold doors out to the garden. Set beyond is the convenient utility room and ground floor WC.

On the first floor are three well proportioned bedrooms, with the master bedroom to the front with built in storage. Towards the back of the property is the stunning four piece bathroom with a deep freestanding bath, and a separate shower. The final bedroom is located on the second floor which too benefits from built in cupboards.

