

These particulars have been prepared as accurately and as reliably as possible, but should not be relied upon as 'statement of fact'. If there is any point which is of particular importance to you, please contact the office and we would be pleased to check the information. We have not tested any services, appliances, equipment or facilities and nothing in these particulars should be deemed to be a statement that they are in good working order, or that the property is in good structural condition or otherwise. Any areas, measurements, floor plans or distances referred to are given only and are not precise. Purchasers must satisfy themselves by inspection or by otherwise regarding the items mentioned above and as to the correctness of each of the statements contained in these particulars. No person in the employment of Ashtons has any authority to make or give any representation or warranty whatsoever in relation to this property or these particulars nor enter into any contract relating to the property on behalf of the vendor.

- Detached Home
- Four Bedrooms
- Village Location
- Separate Kitchen
- Dining Room With Patio
- Beautiful Garden
- Garage
- Car Port
- EPC - C

Freehold  
Council Tax Band - E

# Eastfield Lane Dunnington, York YO19 5ND

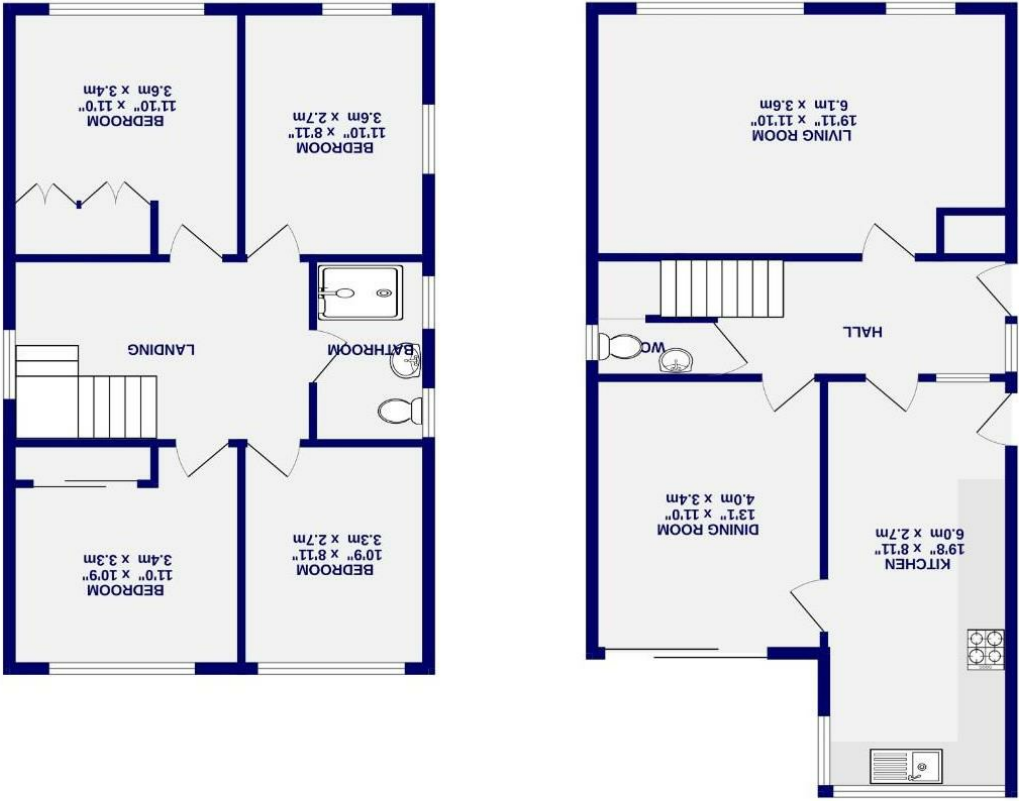



Eastfield Lane  
Dunnington, York  
YO19 5ND

£390,000

 4  1

A charming and substantial four bedroom detached home set to the east of York, well placed for access to the city centre and good transport links yet enjoys the convenience of the local amenities and village life that Dunnington has to offer.

The property has been well maintained and cared for by the current owners. To the ground floor is a welcoming entrance hallway leading to the front living room with one bay window and one feature arch window inviting the natural light into the room creating a bright ambience. Off the entrance hall is the elongated sunny kitchen with fitted, solid wood units for storage and matching worksurfaces offering ample food preparation space. A large window with views of the lush garden completes the room. The dining room can be accessed from the kitchen and the entrance hall. The patio doors lead to the well kept and mature garden with its well established fruit trees, creating an opulent feel attracting the birds to finish the tranquil surroundings.

To the first floor is a good sized gallery landing leading to four double bedrooms and a wet room bathroom. Two of the bedrooms look over the fields and countryside to the front. The other two bedrooms look over the rear of the property and have a stunning birds eye view of the beautiful, established garden.

Externally, the property offers driveway parking with carport, a garage and a low maintenance front garden. To the rear is the peaceful south facing garden.

In summary, a wonderful family home in a village location - a viewing is essential to appreciate the property and the location.

Council Tax Band- E

