

These particulars have been prepared as accurately and as reliably as possible, but should not be relied upon as 'statement of fact'. If there is any point which is of particular importance to you, please contact the office and we would be pleased to check the information. We have not tested any services, appliances, equipment or facilities and nothing in these particulars should be deemed to be a statement that they are in good working order, or that the property is in good structural condition or otherwise. Any statements contained in these particulars are given as a guide only and are not precise. Purchasers must satisfy themselves by inspection or by otherwise regarding the items mentioned above and as to the correctness of each of the areas, measurements, floor plans or distances referred to are given as a guide only and are not precise. No person in the employment of Ashtons has any authority to make or give any representation or warranty whatsoever in relation to this property or these particulars nor enter into any contract relating to the property on behalf of the vendor.

- EPC - E
  - Double Garage
  - Hall
  - Separate Sitting Room & Reception
  - Large Living/Dining kitchen
  - 5 Bedrooms & 3 Bathrooms
  - Plot Of Approx 1.5 Acres
  - Large Detached Family Bungalow
- Freehold  
Council Tax Band - G
- # YO23 3TE
- ## Temple Lane Copmanthorpe, York

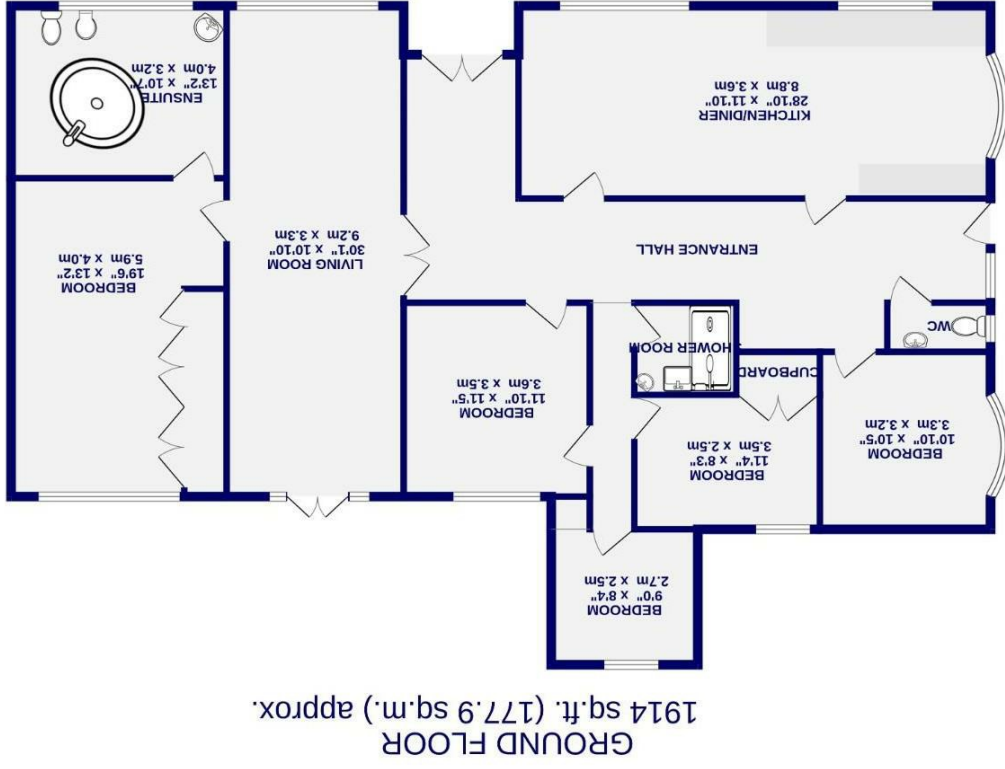

Temple Lane  
Copmanthorpe, York  
YO23 3TE

Offers In The Region Of  
£750 000

 5  2

We offer this rare opportunity to acquire this magnificent and impressive detached family home set in this prominent location in grounds of approximately 1.5 Acres.

The property offers large 5 bedroom accommodation as a true bungalow, which obviously leaves scope for the possible development of the large roof void for further accommodation should this be required.

The property also benefits from a fantastic semi-rural location with magnificent open westerly facing views across open countryside to the rear, yet less than a mile from the well served village of Copmanthorpe and a little over 4 miles to the city centre itself.

The current owners have had sketches drawn and submitted a Pre App for the redevelopment of the site to provide a new contemporary luxury home.

Whether in its current format or via redevelopment this property, along with the acre and a half of plot offers an opportunity for a very special family home.

Council Tax Band- G

