

These particulars have been prepared as accurately and as reliably as possible, but should not be relied upon as 'statement of fact'. If there is any point which is of particular importance to you, please contact the office and we would be pleased to check the information. We have not tested any services, appliances, equipment or facilities and nothing in these particulars should be deemed to be a statement that they are in good working order, or that the property is in good structural condition or otherwise. Any areas, measurements, floor plans or distances referred to are given as a guide only and are not precise. Purchasers must satisfy themselves by inspection or by otherwise regarding the items mentioned above and as to the correctness of each of the statements contained in these particulars. No person in the employment of Ashtons has any authority to make or give any representation or warranty whatsoever in relation to this property or these particulars nor enter into any contract relating to the property on behalf of the vendor.

# Grove View , York YO30 6LF

Freehold  
Council Tax Band - C

- Victorian Period Terrace House
- Four Bedrooms
- Two Reception Rooms
- Garden Room & Ground Floor W.C.
- Lovely Rear Courtyard
- First Floor Bathroom
- Converted Attic
- Great Location
- EPC- TBA

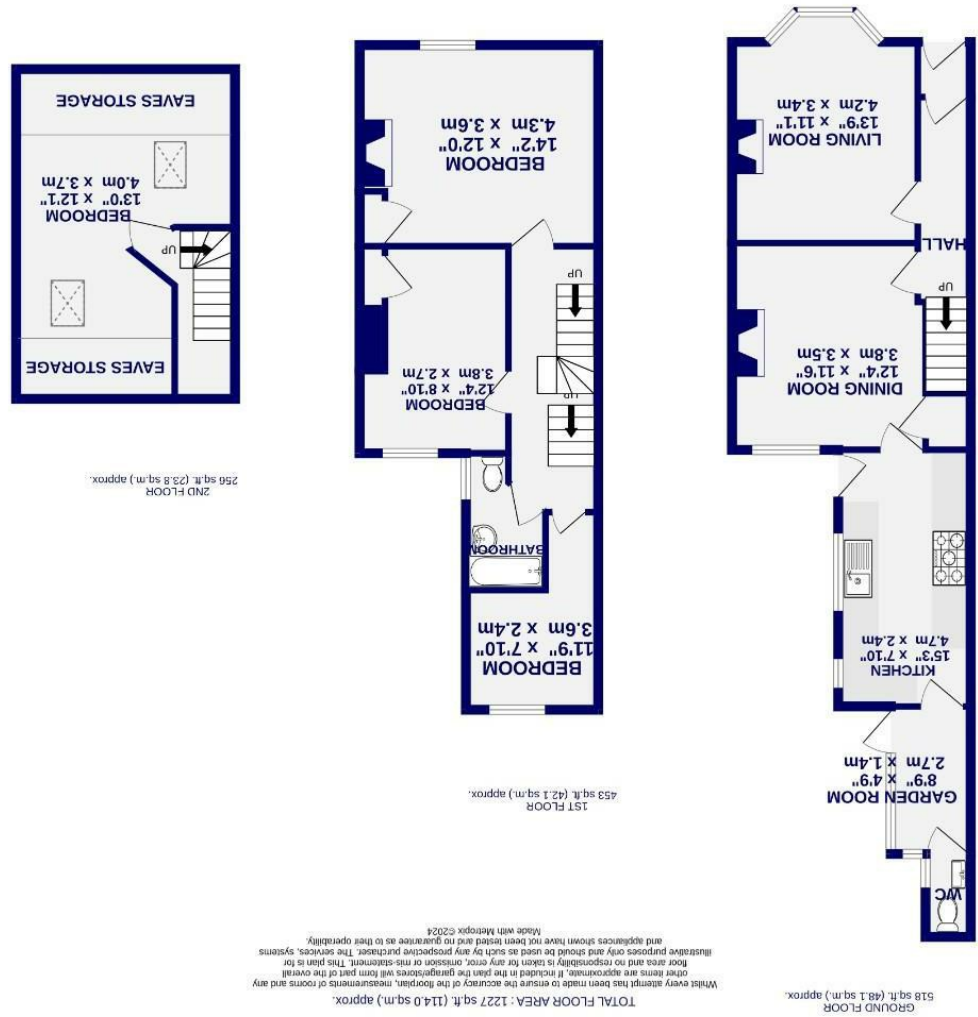

Grove View  
, York  
YO30 6LF

£425,000



This wonderful extended period terraced property is located just off Clifton Green, a short walk along Bootham to the heart of York city centre, some of the most sought after schooling in the area as well as offering good access to varied transport links and local amenities.

The property has been well maintained by the current owners with the internal accommodation set over three floors and briefly comprises: entrance hallway, lounge with bay window, dining room, kitchen, garden room and ground floor w.c.

To the first floor the landing area gives access to three bedrooms, the family bathroom and the staircase to the attic bedroom.

The generous sized attic bedroom has two Velux windows and eves storage.

Externally to the front the property is forecourted. To the rear there is a generous sized walled courtyard which is part paved and part lawned with planted borders and a brick built store. A timber gate gives access to the rear alley.

Council Tax Band- C

