

These particulars have been prepared as accurately and as reliably as possible, but should not be relied upon as 'statement of fact'. If there is any point which is of particular importance to you, please contact the office and we would be pleased to check the information. We have not tested any services, appliances, equipment or facilities and nothing in these particulars should be deemed to be a statement that they are in good working order, or that the property is in good structural condition or otherwise. Any areas, measurements, floor plans or distances referred to are given as a guide only and are not precise. Purchasers must satisfy themselves by inspection or by otherwise regarding the items mentioned above and as to the correctness of each of the statements contained in these particulars. No person in the employment of Ashtons has any authority to make or give any representation or warranty whatsoever in relation to this property or these particulars nor enter into any contract relating to the property on behalf of the vendor.

- Tastefully Extended Semi Detached House
- 4 Bedrooms & Ground Floor Office
- 4 Bathrooms
- 2 Reception Rooms
- Open Plan Kitchen Diner
- Mature Gardens
- Excellent Order Throughout
- EPC- D

Freehold
Council Tax Band - C

Knapton Lane , York YO26 5PU

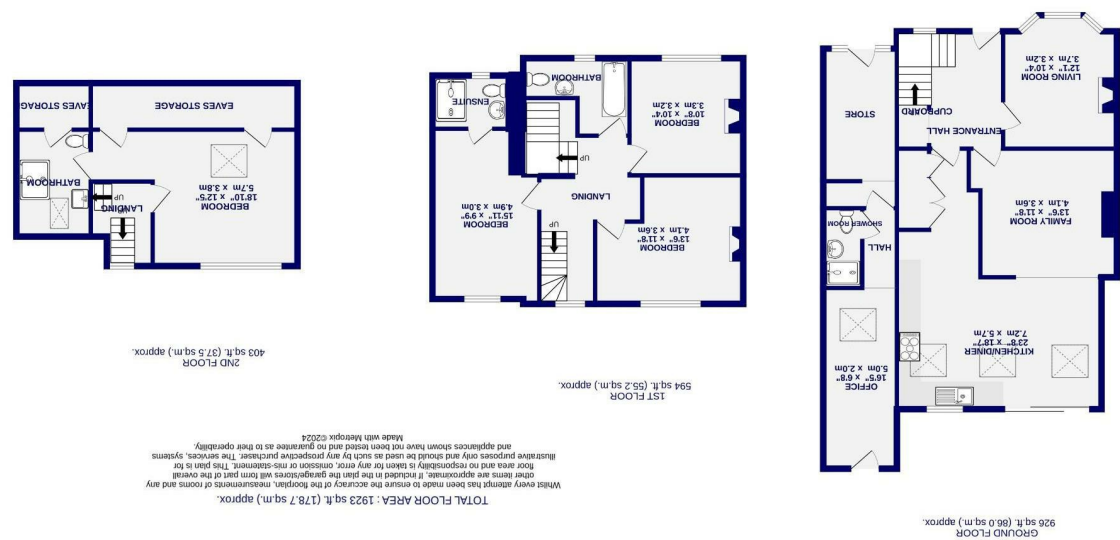

Knapton Lane
, York
YO26 5PU

Offers Over £600,000



A tastefully extended and most versatile family house having been extended to the side and rear as well as a large attic extension to provide a fantastic master suite.

The traditional semi detached house has had a dining kitchen extension to the rear with a separate office and shower room set to the side of the property behind the store room, with its own front entrance, adding a high degree of versatility for someone working from home.

There are also 4 good sized bedrooms, two of which have ensuite bathrooms, all completed to an extremely high standard set in large mature gardens in a most sought after location.

An early inspection is highly recommended.

Council Tax Band- C

