

These particulars have been prepared as accurately and as reliably as possible, but should not be relied upon as 'statement of fact'. If there is any point which is of particular importance to you, please contact the office and we would be pleased to check the information. We have not tested any services, appliances, equipment or facilities and nothing in these particulars should be deemed to be a statement that they are in good working order, or that the property is in good structural condition or otherwise. Any areas, measurements, floor plans or distances referred to are given as a guide only and are not precise. Purchasers must satisfy themselves by inspection or by otherwise regarding the items mentioned above and as to the correctness of each of the statements contained in these particulars. No person in the employment of Ashtons has any authority to make or give any representation or warranty whatsoever in relation to this property or these particulars nor enter into any contract relating to the property on behalf of the vendor.

- EPC D
 - Period Features
 - Victorian Tiled Hallway
 - Open Plan Living/ Dining Space
 - Sought After Location
 - Four Bedrooms
 - Mid Terrace House
- Freehold
Council Tax Band - C
- YO23 1LB**
, York
Aldreth Grove

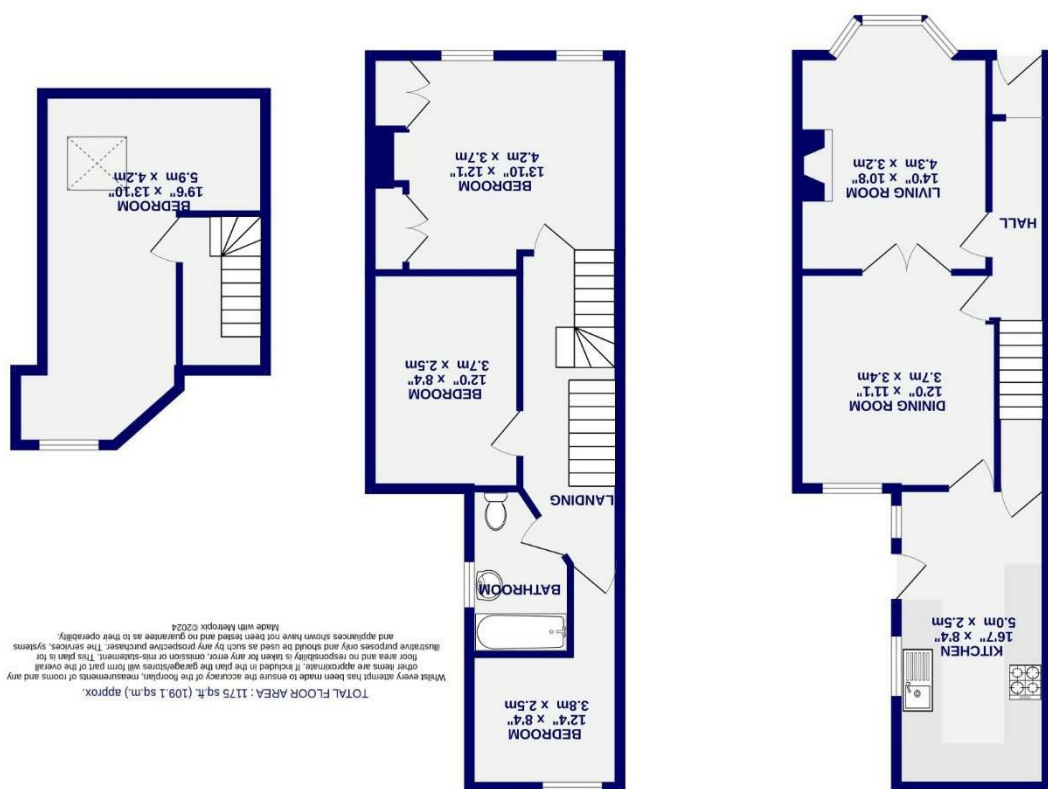

Aldreth Grove

, York

YO23 1LB

£525,000



A four bedroom extended mid terrace house in arguably one of York's most sought after locations.

Situated just off Bishopthorpe Road, with Rowntree's Park at the bottom of the street, this property is ideally positioned for not only the range of independent shops, bars and cafes on Bishopthorpe Road, but also picturesque riverside walks to either the city centre or open countryside.

The original Victorian tiled entrance hallway leads to an open plan living/dining space formally two rooms, offering a dual aspect well lit space with a feature fireplace and bay window. To the rear is a light shaker kitchen with wooden worktops offering access to the rear yard. To the first floor are three bedrooms and a three piece family bathroom. To the second floor is a fourth bedroom with eaves storage, an extension to the original home.

Externally, the property offers a forecourt to the front and courtyard garden to the rear.

A wonderful home positioned in a convenient and desirable location, viewing is highly recommended.

Council Tax Band C

