



Price

£1,650 PCM

Fees Apply



Available 15/08/24

Summerlands
Cranleigh GU6

cubitt&west
Helping you move forwards



Main Features

- Excellent Decorative Order
- Impressive Size Living Room
- Garage
- Kitchen/Breakfast Room
- Close To Schools
- Walking Distance to High Street

Accommodation

W.C

Living Area 5.4 X 3.7

Kitchen/Diner 5.6 X 3.7

Bedroom 1 4.1 x 2.8

Bathroom

Bedroom 2 2.7 X 2.6

Bedroom 3 2.7 x 2.0

Garage



Deposit required is £1,903.85
Waverley District - Council Tax Band Tax Band D

Renting a property is a big commitment and we recommend that you visit the local authority website and these websites which offer helpful information and advice about letting

www.gov.uk/government/publications/how-to-rent

www.gov.uk/private-renting

www.cubittandwest.co.uk/renting/tenancy-fees-individuals/

www.gov.uk/green-deal-energy-saving-measures

Call Horsham 01403 269988 ■ cubittandwest.co.uk

IMPORTANT INFORMATION: Please contact our Lettings Team who will confirm the total costs involved in renting this property. For clarification, we wish to inform the prospective tenant that we have prepared these details as a general guide. The agent has not carried out a detailed survey nor tested the services, appliances, or specific fittings (unless otherwise stated), and no warranty can be given as to their condition. All room measurements are taken at floor level. We strongly recommend that all the information which we provide about the property is verified by yourself and your advisers. The contents of this publication are © Cubitt & West, 2015. Cubitt & West is a trading name of Arun Estates Limited Registered in England No. 2597969

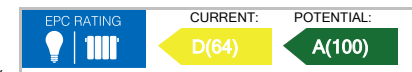

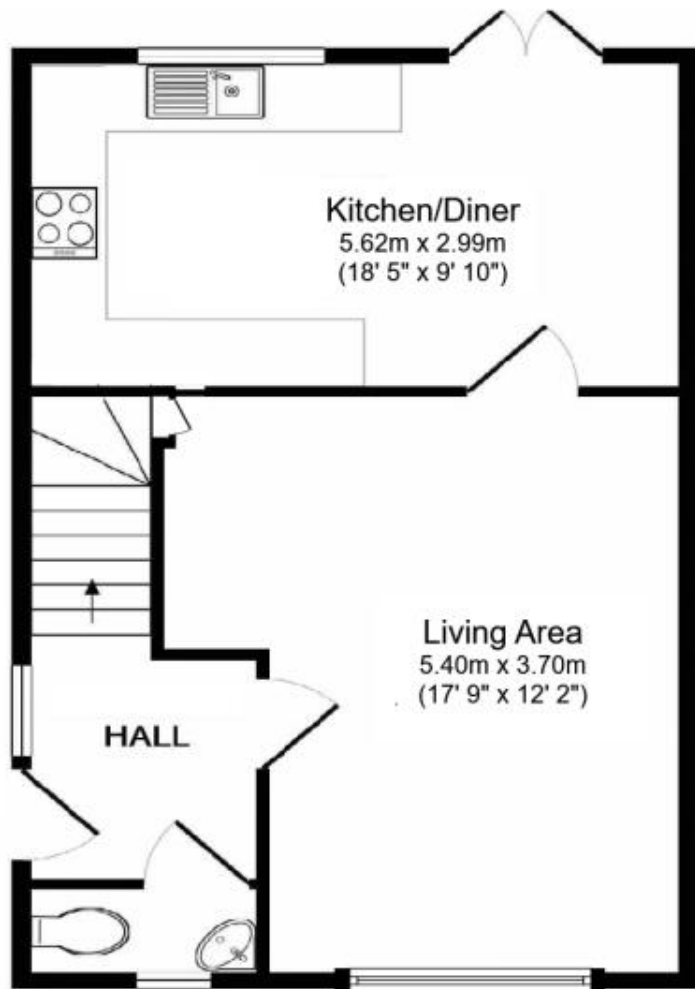

Ground Floor

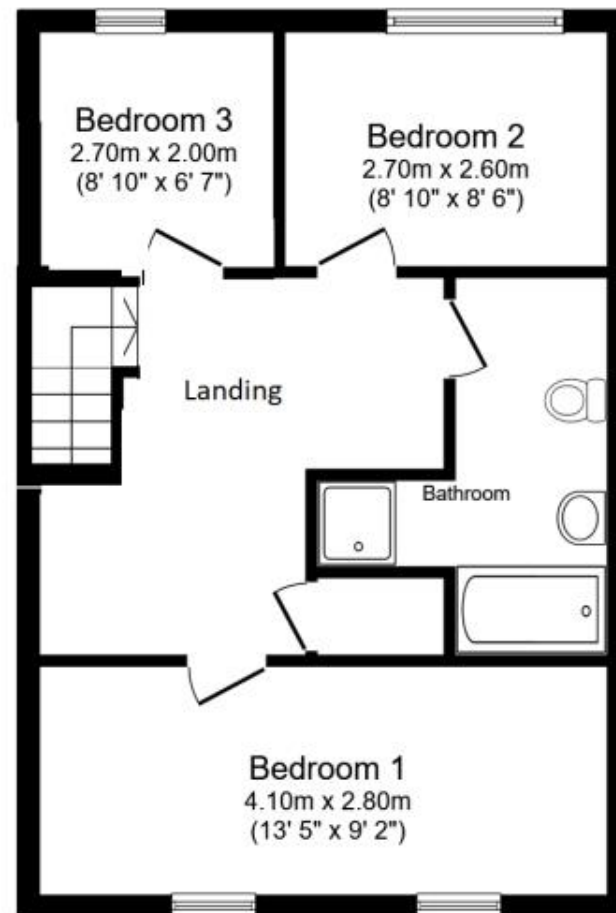

First Floor

