

Est. 1947

# tomkinsdavis

[www.tomkinsdavis.co.uk](http://www.tomkinsdavis.co.uk)



## **Barnard Gardens, Hayes UB4 9ER**

**£1,600**

**EPC Current Band: C**

A well presented two-bed first-floor maisonette located within easy access to excellent transport links to Uxbridge, Hayes Town Centre and Shepherd's Bush.

This newly redecorated property comprises; a well apportioned lounge, fitted kitchen, two sizeable bedrooms with fitted cupboards and a modern bath suite. Further benefits also include double glazed windows, gas central heating and a large private rear garden.

This property would be ideally suited to a couple or sharers.

Council Tax Band: C

HOLDING RETAINER (equivalent to one weeks rental): £360





## First Floor

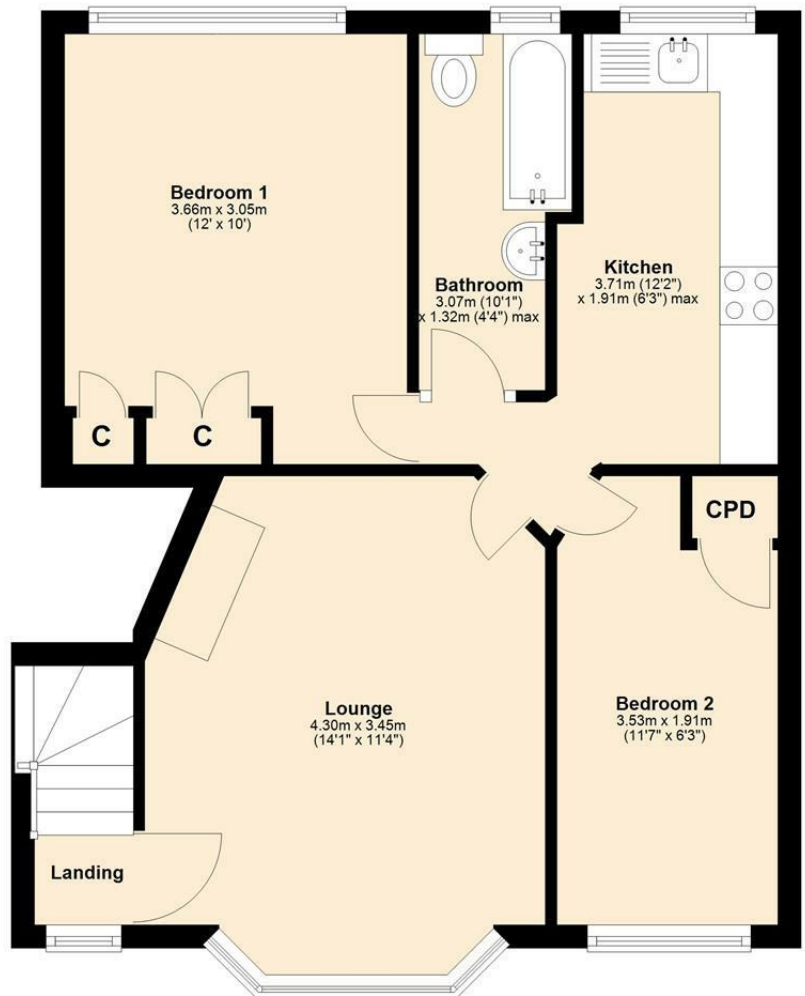

## Ground Floor

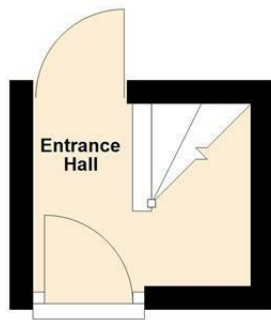

Energy Efficiency Rating		
	Current	Potential
Very energy efficient - lower running costs		
(92 plus) <b>A</b>		
(81-91) <b>B</b>		
(69-80) <b>C</b>		
(55-68) <b>D</b>		
(39-54) <b>E</b>		
(21-38) <b>F</b>		
(1-20) <b>G</b>		
Not energy efficient - higher running costs		
<b>England &amp; Wales</b>	EU Directive 2002/91/EC	

Environmental Impact (CO <sub>2</sub> ) Rating		
	Current	Potential
Very environmentally friendly - lower CO <sub>2</sub> emissions		
(92 plus) <b>A</b>		
(81-91) <b>B</b>		
(69-80) <b>C</b>		
(55-68) <b>D</b>		
(39-54) <b>E</b>		
(21-38) <b>F</b>		
(1-20) <b>G</b>		
Not environmentally friendly - higher CO <sub>2</sub> emissions		
<b>England &amp; Wales</b>	EU Directive 2002/91/EC	

Whilst every attempt has been made to ensure the accuracy of the floor plan contained here, measurements of doors, windows, rooms and other areas are approximate and no responsibility taken for any error, omission or mis-statement. This plan is for illustration purposes only and should be used as such by any prospective purchaser or advisor. Tomkins Davis have not tested any apparatus, equipment, fixtures and fittings or services therefore cannot verify that they are in good working order or fit for purpose. Neither have we checked any legal documentation to verify the leasehold or freehold status of the property and advise any purchaser to obtain verification from their solicitor or surveyor.