



www.martinpole.co.uk

Martin & Pole
inc. Watts & Son est. 1846

Residential & Commercial Estate Agents
Sales • Lettings • Auctioneers • Valuers

Chartered Surveyors & Estate Agents

Mill Green, Caversham, Reading RG4 8EX



In a peaceful backwater of Caversham, very close to the River Thames and Heron Island.

Also very close to the Redgrave Pinsent Rowing Lake, Caversham Lakes and the Thames and Kennet Marina.

Short walk to Reading Bridge with the railway station and Town Centre just beyond.

In need of improvement, suitable for extension with possible additional development potential.

3 bedrooms, bathroom, landing, entrance hall, reception room and kitchen/dining room.

Frontage to Mill Green and return frontage to Mill Road max width 47ft x 88ft max depth.

Detached garage.

Ultrafast 1000 mbps download speed and 1000 mbps upload speed.

Energy Performance Certificate – Band G

FOR SALE BY ONLINE AUCTION – Tuesday 19th November 2024 (unless sold beforehand)

The Solicitors: CP Law, 2 Anvil Court, 50 Denmark Street, Wokingham RG40 2BB
Contact: Emma Cox
Email: emmac@cplaw.co.uk

Tel: 03452 413100



Price Guide **£250,000**

2 Mill Green, Caversham, Reading RG4 8EX

DESCRIPTION / LOCATION: A semi-detached house in a quiet backwater on the outskirts of Caversham and particularly well placed for the nearby Lakes and a short distance across Reading Bridge to the railway station and the town centre beyond. Access is from Mill Road.

The house has been in the same family for many years and is now in need of considerable expenditure to achieve modern standards and expectations. The other half of the semi has been extended including into the roof space and a similar opportunity may well exist. With a wide plot, there may also be the potential for additional development, perhaps by way of extension on the side garden.

Caversham is a very popular place to live, with a good range of shops in Prospect Street and Church Street including Waitrose and a little further is Reading Town Centre. Just to the north of Caversham there is lovely countryside with the A4074 providing easy access to Oxford.

First Floor

Bedroom 1	12' x 8'4
Bedroom 2	10'2 x 9'3
Bedroom 3	8' x 6'5
Landing	

Ground Floor

Entrance Hall	
Reception Room	14'7 x 12' with bay window
Kitchen/Dining Room	15' x 10'1

Outside

Garage In the back garden

Gardens Wrap around garden with maximum width of about 47ft and maximum depth of 88ft. Low retaining brick wall along the front with gateway leading to the drive and garage beyond.

Services: Mains water, gas, electricity and drainage are connected.

Council Tax: Band D

EPC: Band G

Local Authority: The property is within the administration area of Reading Borough Council.

Tenure: Freehold

Broadband: Ultrafast 1000 mbps download speed and 1000 mbps upload speed.

Viewing: By appointment with the Owner's Sole Agents and Auctioneers,
Martin & Pole, Wokingham, Tel: 0118 978 0777, Email: wokingham@martinpole.co.uk

THE CONDITIONS OF SALE: are included in the Legal and Information Pack available from the Auctioneers prior to the Auction Sale and online at www.martinpole.co.uk. A copy of the Conditions of Sale will be attached to these Particulars to form part of the Contract.

* Property Auctioneers are required by the ASA to explain to prospective buyers the definitions of Price Guide and Reserve. The Reserve is the minimum price set by the seller at which the auctioneer can sell the property. The reserve can be set and agreed at any point up to the start of the auction or indeed can be changed during the auction. The reserve can be lower than the guide price, the same as the guide price or up to 10% above the guide price. In accordance with ASA guidelines the guide price can be changed at any time up to and including the day of the auction sale. If the guide price is changed, we will endeavour to advertise the new guide price at the earliest opportunity. A list of final guide prices will be published in the auction room immediately prior to the sale. This may be the first opportunity to publish changes.

IMPORTANT NOTICES

Identification of the Buyer

To accord with the Money Laundering, Terrorist Financing and Transfer of Funds (Information on the Payer) Regulations 2017 and the Proceeds of Crime Act 2002 as amended:

For online auctions: To register no less than 24 hours before the start of the auction on the AMS platform (accessed via our website) which requires proof of ID to accord with the above regulations. The registered bidder, if successful, is the Buyer. If it is intended there should be two or more parties or a company bidding, the regulations apply to all parties including company directors.

For Public Auctions: The same regulations apply, with registration no less than one hour before the start of the sale.

Buyer's Fee

A charge of £900 (inc VAT), payable only by the successful Buyer, will be due to the Auctioneers Martin & Pole. An appropriate VAT receipted invoice will be issued.

Signing the Memorandum, Payment of the Deposit and Buyer's Fee

The Auctioneer is authorised to sign the Memorandum/Contract on behalf of the Buyer. The successful bidder at an online auction is liable to pay the deposit and the Buyer's Fee of £900 inc vat at the conclusion of the sale or for a sale by public auction, on the fall of the hammer. The deposit and Buyer's Fee should be paid directly into the allocated Martin and Pole Client B account.

Property Details

We have endeavoured diligently to ensure the details of this property are accurate. We have not tested the services, appliances, or fittings (if any) referred to in the details. We recommend that each of the statements is verified and the condition of the property and of the services, appliances, and fittings (if any) is investigated by you or your advisers before you finalise your offer to purchase, bid for the property or enter into a contractual commitment.

Stipulations

The property is sold with all faults and defects whether of condition or otherwise and neither the Seller nor the Agents of the Seller are responsible for any faults or defects or for any statements contained in the Particulars of the property prepared by the Agents. The Buyer hereby acknowledges that he has not entered into this Contract in reliance on any of the said statements and they have satisfied themselves as to the correctness of each of the said statements by said Agents in relation to or in connection with the property.

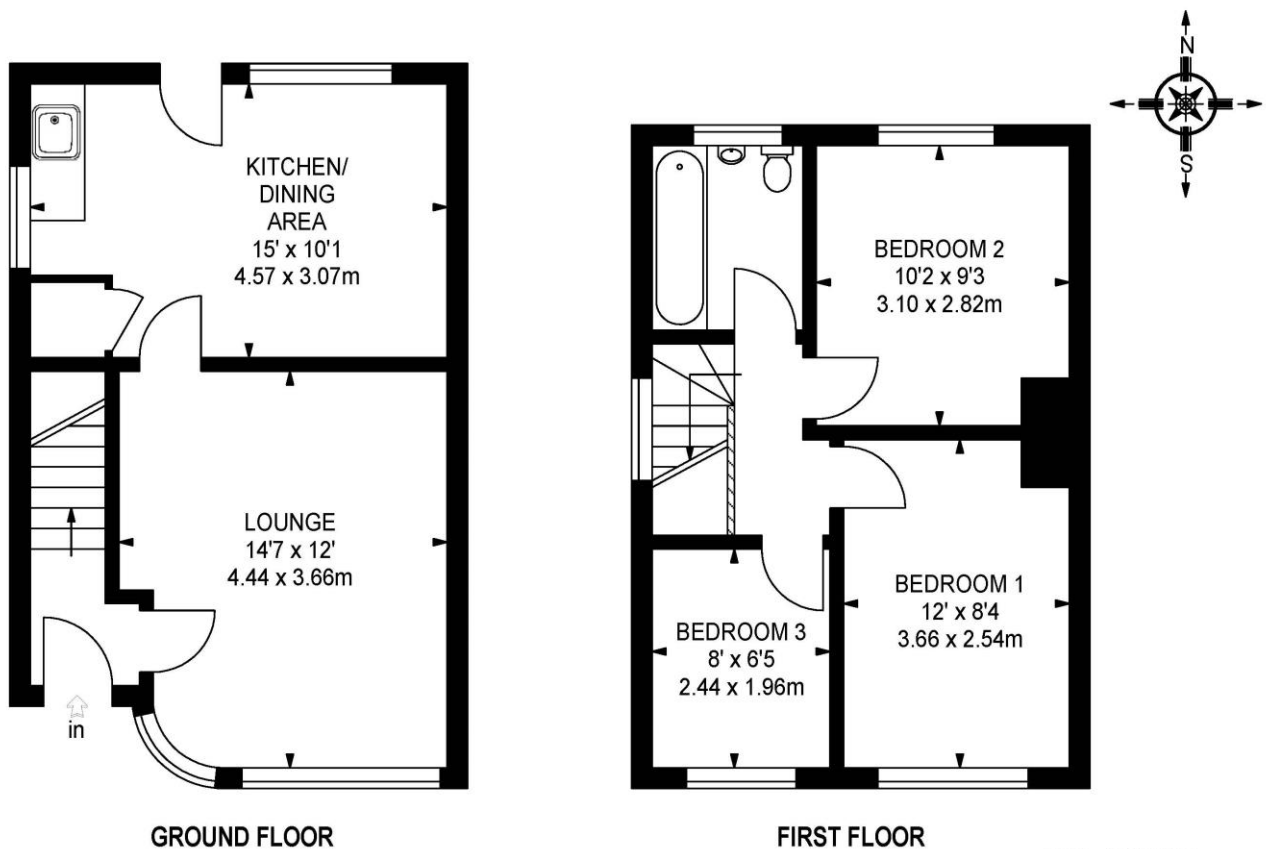

APPROX. GROSS INTERNAL FLOOR AREA 713 SQ FT / 66.24 SQ M

This plan is for layout guidance only. Not drawn to scale unless stated. Windows & door openings are approximate. Whilst every care is taken in the preparation of this plan, please check all dimensions, shapes & compass bearings before making any decisions reliant upon them.
Estate Services © 2024 www.estateserviceseps.co.uk

Wallis House
27 Broad Street
Wokingham
RG40 1AU
T: 0118 978 0777
w@martinpole.co.uk

The Auction House
Milton Road
Wokingham
RG40 1DB
T: 0118 979 0460
a@martinpole.co.uk

Fine & Country
Wallis House
27 Broad Street
Wokingham RG40 1AU
T: 0118 989 4499
wokingham@fineandcountry.com

Associated Office:
16 The Parade
Silverdale Road
Earley Reading RG6 7NZ
T: 0118 926 4422
e@martinpole.co.uk

www.martinpole.co.uk

MEMORANDUM OF AGREEMENT

Date of Agreement: day of2024

Buyer:

Address:
Postcode:

Buyer's Solicitor: Contact:.....

Address:
Postcode:

Purchase Price £

Deposit £

Balance £

The Seller will sell, and the Buyer will buy the Property described as in the foregoing Particulars and Conditions of Sale for the Purchase Price in accordance with and subject to the terms and conditions referred to in the Conditions of Sale.

Martin & Pole acknowledge receipt of the Deposit in part payment of the Purchase Price. The Buyer agrees to pay the balance of the Purchase Price and to complete the purchase in accordance with the Conditions of Sale.

Signed by or on behalf of:

Buyer

Seller

DCA Fo 36952 October 2024

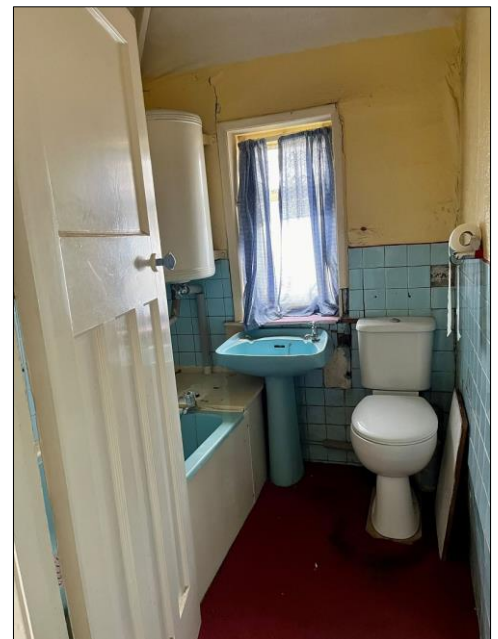
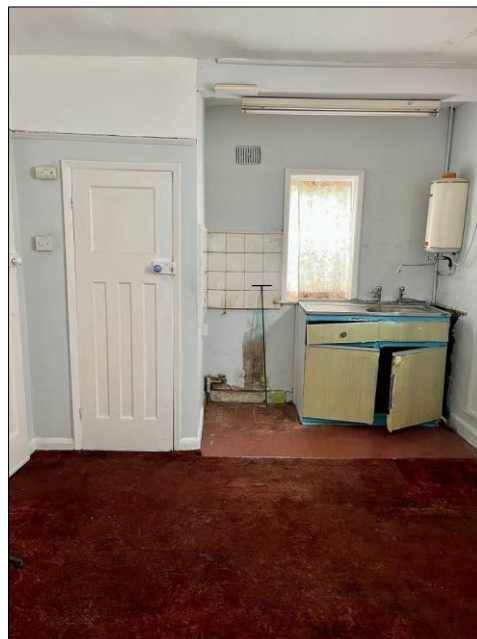

0118 978 0777