



124 HASSALL ROAD, SANDBACH, CW11 4HL

ASKING PRICE £375,000



STEPHENSON BROWNE



Welcome to Hassall Road in the charming town of Sandbach, this delightful detached bungalow offers a perfect blend of comfort and character. Set in a semi-rural location, the property boasts stunning field views, providing a tranquil retreat while still being just a short drive or bus ride from the bustling Sandbach Town Centre.

The bungalow features three well-proportioned bedrooms, making it an ideal home for retirees or those seeking extra space. The versatile layout includes a bright and impressive sun room, perfect for enjoying the natural light and picturesque surroundings. The reception rooms are inviting offering a warm atmosphere for relaxation or entertaining guests.

The property is well-presented throughout, showcasing its character and charm, while also providing ample storage options to keep your living space tidy and organised. The bathroom is equipped with a convenient walk-in shower, complemented by a further separate WC for added practicality.

One of the standout features of this bungalow is the long private driveway, which offers parking for up to eight vehicles, along with a garage and carport. This generous parking space is a rare find and adds to the overall appeal of the property.

In summary, this charming detached bungalow on Hassall Road is a wonderful opportunity for those seeking a peaceful lifestyle with easy access to local amenities. With its spacious rooms, characterful features, and ample parking, it is sure to attract interest from a variety of buyers. Don't miss the chance to make this lovely property your new home.





**Porch**

6'0" x 1'7"

**Living Room**

13'8" x 13'5"

Gas fire.

**Dining Room**

10'11" x 9'4"

**Kitchen / Diner**

18'10" x 9'4"

**Utility**

10'10" x 5'6"

A range of base units with work surfaces over. Space for a tumble dryer.

**Sun Room**

26'10" x 5'6"

**Hall**

18'1" x 8'11"

**Bedroom One**

13'1" x 11'9"

**Bedroom Two**

12'4" x 9'10"

Fitted wardrobes.

**Bedroom Three / Dressing Room**

8'9" x 8'6"

Fitted wardrobes.

**Bathroom**

10'7" x 5'6"

**WC**

4'9" x 3'3"

**Garage**

17'0" x 13'1"

**Externally**

Private driveway parking for several vehicles. Car port. To the rear, a private and enclosed rear garden with large summerhouse.





**Tenure**

We understand from the vendor that the property is freehold. We would however recommend that your solicitor check the tenure prior to exchange of contracts.

**AML Disclosure**

Agents are required by law to conduct Anti-Money Laundering checks on all those buying a property. Stephenson Browne charge £49.99 plus VAT for an AML check per purchase transaction. This is a non-refundable fee. The charges cover the cost of obtaining relevant data, any manual checks that are required, and ongoing monitoring. This fee is payable in advance prior to the issuing of a memorandum of sale on the property you are seeking to buy.

**Why Choose SB Sandbach To Sell Your Property?**

We have been operating in the town for over 15 years, and in recent times have consistently been the market leaders. Our experienced team are dedicated in achieving the best price for you and giving you the best service possible. If you would like a FREE market appraisal, please call us on 01270 763200 opt 1 to arrange a no-obligation appointment.











Floor Plan

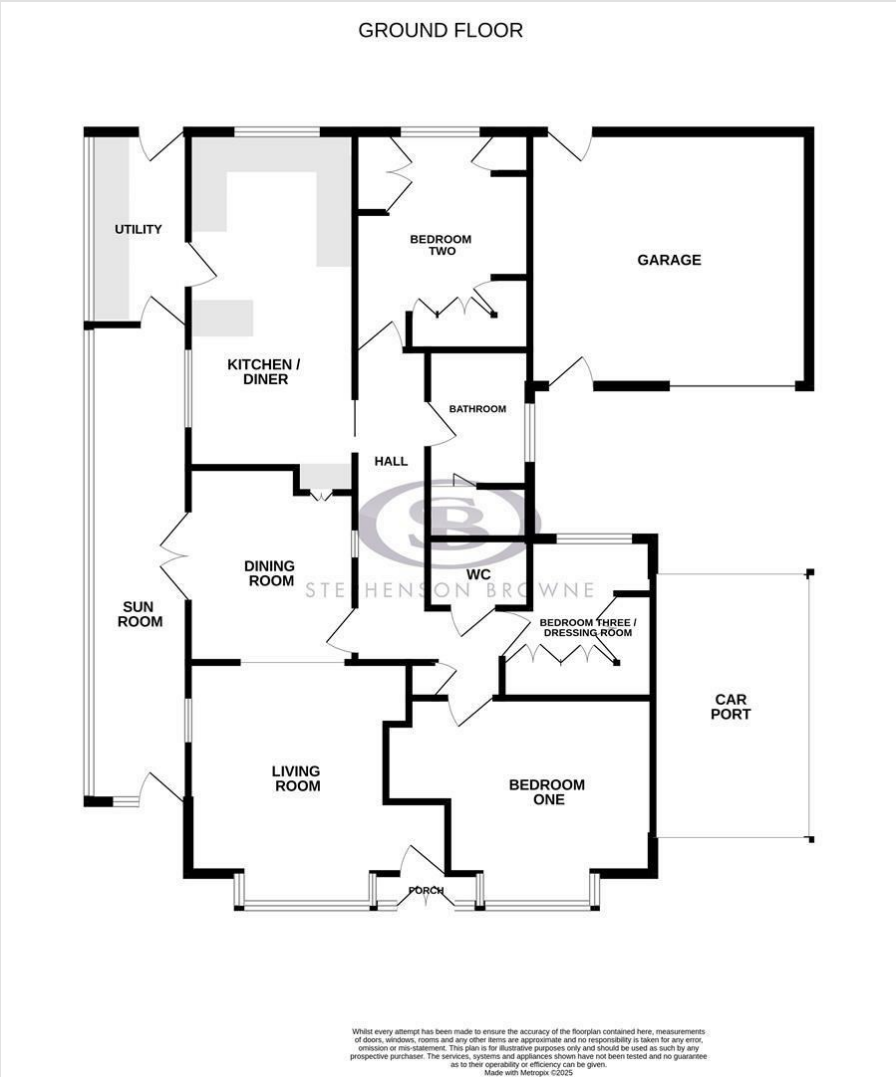

Area Map

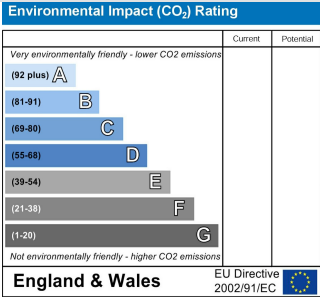
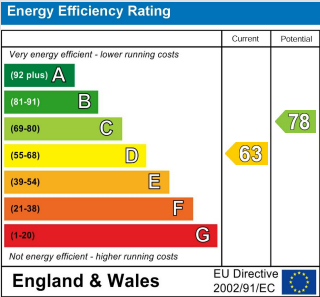

Viewing

Please contact our Sandbach Office on 01270 763200 if you wish to arrange a viewing appointment for this property or require further information.

NOTICE: Stephenson Browne for themselves and for the vendors or lessors of this property whose agents they are give note that: (1) the particulars are set out as a general guideline only for the guidance of intending purchasers or lessees. and do not constitute, nor constitute part of, an offer or contract; (2) all descriptions, dimensions, references to condition and necessary permissions for use and occupation, and other details are given in good faith and are believed to be correct but any intending purchasers or tenants should not rely on them as statements or representations of fact but must satisfy themselves by inspection or otherwise as to be the correctness of each theme; (3) no person in the employment of Stephenson Browne has any authority to make representation or warranty in relation to this property; (4) fixtures and fittings are subject to a formal list supplied by the vendors solicitor. Referring to: Move with Us Ltd Average fee: £123.64