



MAPLEHURST CLOSE BEXLEY PARK KENT
DA2 7WX
GUIDE PRICE: £250,000 - £260,000 | Leasehold



Two double bedroom ground floor purpose built apartment, located within the popular Bexley Park development, approached via automated gates. In need of updating, the property offers spacious living accommodation comprising of entrance hall, bathroom, two double bedrooms - the master with ensuite, one reception room and a kitchen. Additional benefits to note include double glazing, storage heaters, French doors to patio, secure allocated parking, entry phone system and no chain.

Lease: 134 years remaining
 Service Charge: £3480 per annum approx
 Ground Rent: £200 per annum
 Local Authority: Dartford

Energy Efficiency Rating			
Score	Energy rating	Current	Potential
92+	A		
81-91	B		
69-80	C	78 C	81
55-68	D		
39-54	E		
21-38	F		
1-20	G		



60-62 High Street, Bexley, Kent DA5 1AH
 bexley@parkestates.co.uk
 www.parkestates.co.uk

Maplehurst Close, DA2

Approximate Gross Internal Area = 63 sq m / 679 sq ft

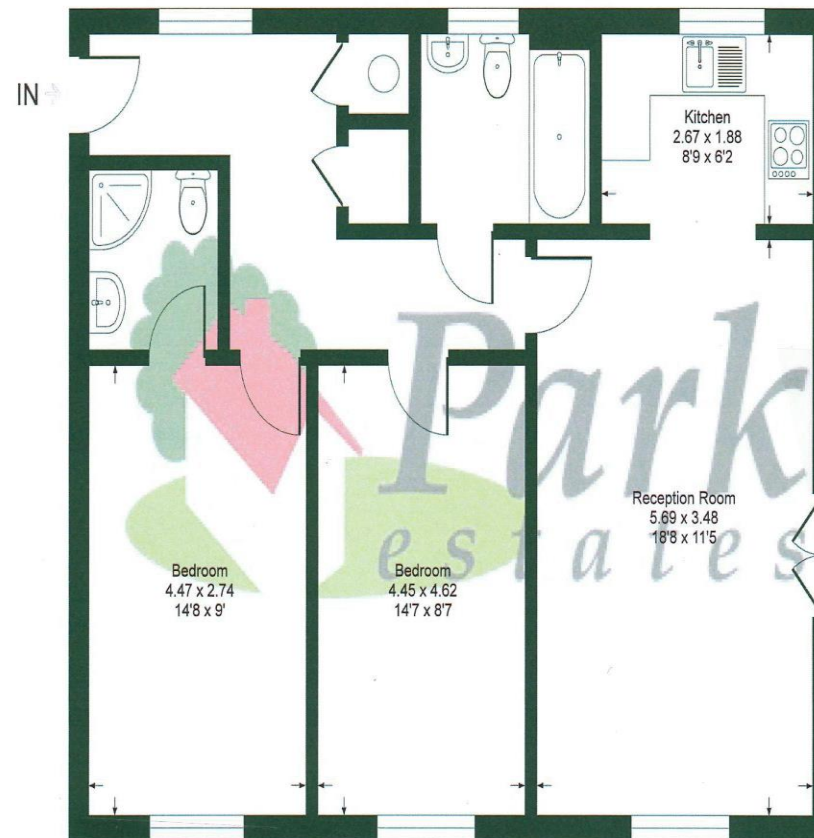

This plan is for layout guidance only. Not drawn to scale unless stated. Windows and door openings are approximate. Whilst every care is taken in the preparation of this plan, please check all dimensions, shapes and compass bearings before making any decisions reliant upon them.
 Produced by Planpix

Every care has been taken with the preparation of details, but accuracy is in no way guaranteed. These particulars do not constitute a contract and are issued and accepted on the express understanding that all negotiations will be conducted through Park Estates. The seller does not make or give, nor do we or our employees have any authority to give a representation or warranty in relation to the property. Please contact this office before viewing the property. If there is any point which is of particular importance to you, we will be pleased to check the information for you and confirm that the property remains available. This is particularly important if you are contemplating travelling some distance to view the property. We would strongly recommend that all the information that we provide about the property is verified by yourself on inspection and also by your conveyancer, especially where statements have been made by us to the effect that the information provided by us has not been verified.