

# Northfield House, Wellingborough Road Finedon

richard james

www.richardjames.net

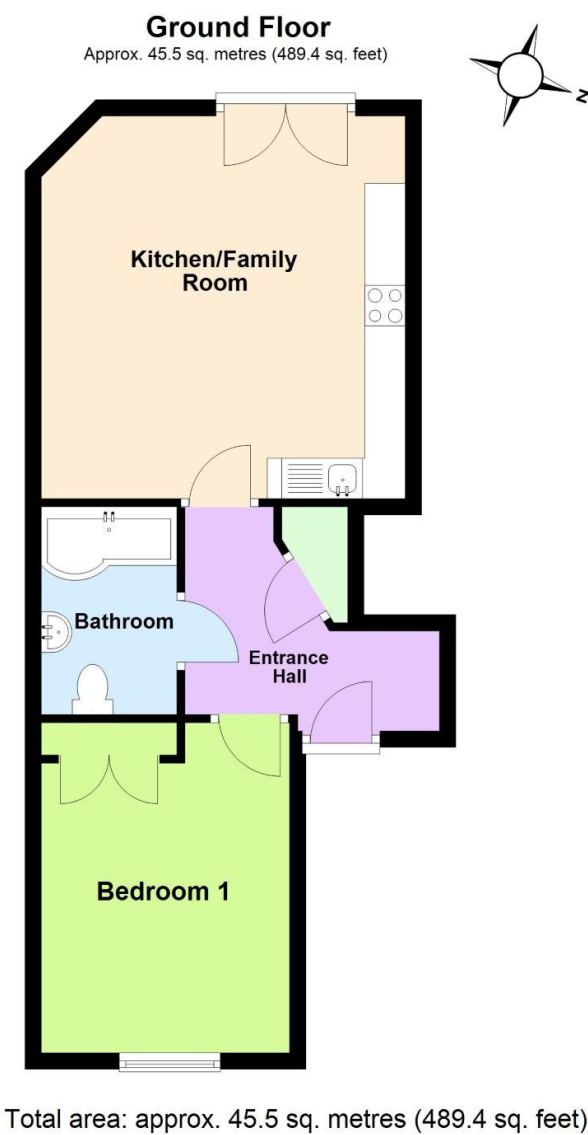

This plan is a guide only to represent the layout of the property and is not totally to scale. The bathroom fittings and kitchen units may vary in shape and size.



Northfield House, Finedon NN9 5JS  
Leasehold Price £125,000

The information given in these particulars is intended to help you decide whether you wish to view this property and to avoid wasting your time in viewing unsuitable properties. We have tried to make sure that these particulars are accurate, but to a large extent we have to rely on what the seller tells us about the property. We do not check every single piece of information ourselves as the cost of doing so would be prohibitive and we do not wish to unnecessarily add to the cost of moving house. Once you find the property you want to buy, you will need to carry out more investigations into the property than it is practical or reasonable for an estate agent to do when preparing sales particulars. For example, we have not carried out any kind of survey of the property to look for structural defects and would advise any homebuyer to obtain a surveyor's report before exchanging contracts. If you do not have your own surveyor, we would be pleased to recommend one. We have not checked whether any equipment in the property (such as central heating) is in working order and would advise homebuyers to check this. You should also instruct a solicitor to investigate all legal matters relating to the property (e.g. title, planning permission etc) as these are specialist matters in which estate agents are not qualified. Your solicitor will also agree with the seller what items (e.g. carpets, curtains etc) will be included in the sale.

**Wellingborough Office** ☐  
27 Sheep Street Wellingborough  
Northants NN8 1BS  
01933 224400

**Irthlingborough Office** ☐  
28 High Street Irthlingborough  
Northants NN9 5TN  
01933 651010

**Rushden Office** ☐  
74 High Street Rushden  
Northants NN10 0PQ  
01933 480480





**Offered to the market and situated in the heart of Finedon is this well presented modern one bedroomed ground floor apartment with features to include an open plan kitchen/family room, electric storage heating, modern refitted kitchen, and allocated parking for one car. The accommodation briefly comprises entrance hall, open plan kitchen/family room, one bedroom, bathroom, a allocated parking for one car.**

**Communal hallway**

Entrance door to.

**Entrance Hall**

Entry phone , airing cupboard housing hot water cylinder and immersion heater, shelving, kamdean flooring, doors to:

**Kitchen/Family Room**

15' 7" x 14' 1" (4.75m x 4.29m)

Refitted to comprise, composite single drainer sink unit with mixer taps and cupboards under under, a range of eye and base level units providing work surfaces, built in electric oven, microwave, electric hob with extractor hood over, integrated washing machine, space for fridge/freezer, electric heater, T.V. point, telephone point, wall lights, kamdean flooring, spotlights to ceiling, French doors to communal garden.

**Bedroom**

12' 0" narrowing to 10' 10" upto wardrobe x 10' 1" (3.66m x 3.07m)

Window to front aspect, electric heater, built in wardrobe, kardean flooring.

**Bathroom**

Fitted to comprise, low flush W.C with concealed cistern, vanity sink unit with tiled splash back, 'P' shape panelled bath with screen and chrome shower attachment, heated towel rail, shaver point, extractor, mirrored vanity cabinet with lights, tiled flooring.

**Outside**

Communal garden and allocated parking space.

**Material Information**

The tenure of this property is leasehold, there is approx 106 years remaining on the lease.  
There is a service/maintenance charge which is £1,200 per annum and there is a ground rent charge which is £250 per annum.

**Energy Performance Rating**

This property has an energy rating of C. The full Energy Performance Certificate is available upon request.

**Council Tax**

We understand the council tax is band A (£1,567 per annum. Charges for 2025/2026).

**Agents Note**

Please be aware that some photographs used in our particulars are obtained using a wide-angle lens.

**Conveyancing**

We are able to offer a free quotation for your conveyancing from a panel of local solicitors or licensed conveyancers.

**Offers**

For offers to be submitted in the best light, the majority of vendors require us to confirm buyers have been financially qualified. We will require a Mortgage Certificate or Agreement In Principle (A.I.P.) and proof of deposit or cash. This information will be treated confidentially and will not be seen by any other party. We are obliged by law to pass on all offers to the vendors until contracts have been exchanged.

**Money Laundering Regulations 2017 & Proceeds of Crime Act 2002**

In order to comply with the above Regulations, an intending purchaser will be required to provide official I.D; proof of address, evidence of funding and source of deposit clearly showing the name of the account holder. If funds are being provided by a third party i.e. family, we will require the same from them too. We will verify clients identity electronically from the details provided. The information will be checked against various databases. This is not a credit check of any kind and does not affect credit history. We will retain a record on file.

**General Data Protection Regulations 2018**

Should you view or offer on this property, we will require certain pieces of personal information in order to provide a professional service to you and our client. The personal information provided by you may be shared with the seller, but it will not be shared with any other third parties without your consent. More information on how we hold and process your data is available on our website – [www.richardjames.net](http://www.richardjames.net)

**Mortgages**

We are able to offer our clients mortgage advice through our association with an independent mortgage advisor. Written quotations are available on request. A life policy may be required.

**YOUR HOME MAY BE REPOSSESSED IF YOU DO NOT KEEP UP REPAYMENTS ON YOUR MORTGAGE.**

