

Queen Street Irthlingborough

richard james

www.richardjames.net



Total area: approx. 88.6 sq. metres (953.5 sq. feet)



This plan is a guide only to represent the layout of the property and is not totally to scale. The bathroom fittings and kitchen units may vary in shape and size.

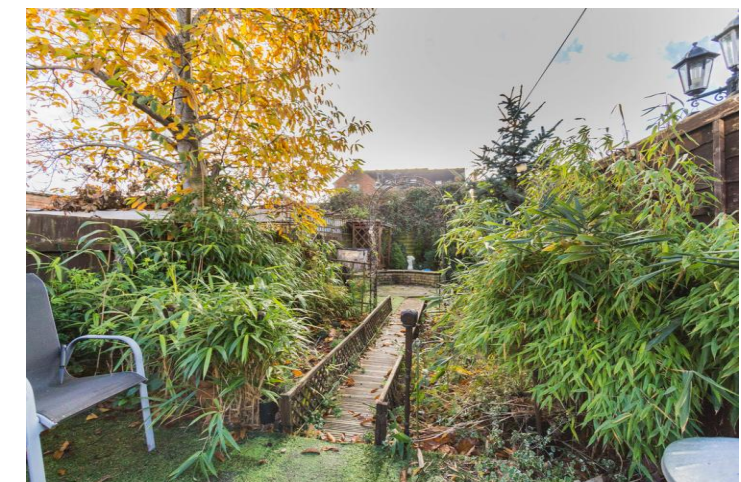

Queen Street Irthlingborough NN9 5RW
Freehold Price £159,995

The information given in these particulars is intended to help you decide whether you wish to view this property and to avoid wasting your time in viewing unsuitable properties. We have tried to make sure that these particulars are accurate, but to a large extent we have to rely on what the seller tells us about the property. We do not check every single piece of information ourselves as the cost of doing so would be prohibitive and we do not wish to unnecessarily add to the cost of moving house. Once you find the property you want to buy, you will need to carry out more investigations into the property than it is practical or reasonable for an estate agent to do when preparing sales particulars. For example, we have not carried out any kind of survey of the property to look for structural defects and would advise any homebuyer to obtain a surveyor's report before exchanging contracts. If you do not have your own surveyor, we would be pleased to recommend one. We have not checked whether any equipment in the property (such as central heating) is in working order and would advise homebuyers to check this. You should also instruct a solicitor to investigate all legal matters relating to the property (e.g. title, planning permission etc) as these are specialist matters in which estate agents are not qualified. Your solicitor will also agree with the seller what items (e.g. carpets, curtains etc) will be included in the sale.

Wellingborough Office
27 Sheep Street Wellingborough
Northants NN8 1BS
01933 224400

Irthlingborough Office
28 High Street Irthlingborough
Northants NN9 5TN
01933 651010

Rushden Office
74 High Street Rushden
Northants NN10 0PQ
01933 480480



Offered with no upward chain is this mature bay fronted two bed roomed mid terraced property featuring approx. 956 square feet of accommodation with features to include gas radiator central heating and majority uPVC double glazed windows however please note the property is in need of some updating and redecoration. The property further offers a 25ft lounge/dining room, two double bedrooms and a 60ft rear garden. The accommodation briefly comprises porch, entrance hall, lounge/dining room, kitchen, lean-to, potential utility/storage (former bathroom), separate W.C., two double bedrooms, bathroom, front and rear gardens.

Enter via front door to:

Porch

Part glazed door to:

Entrance Hall

Stairs rising to first floor landing, door to:

Lounge/Dining Room

25' 3" max. x 11' 5" max. into bay (7.7m x 3.48m)

Lounge Area

Bay window to front aspect, radiator, beams to ceiling.

Dining Area

Window to rear aspect, radiator, beams to ceiling, door to:

Kitchen

13' 0" x 7' 4" (3.96m x 2.24m) (This measurement includes the area provided by the kitchen units)

Fitted to comprise stainless steel single drainer sink unit with cupboard under, a range of eye and base level units providing work surfaces, gas cooker point, tiled splash backs, door and two windows to side aspect, under stairs storage cupboard, radiator, to:

Lean To

Of wooden construction, door and window to rear aspect.

Potential Utility/Storage (Former Bathroom)

7' 1" x 6' 6" (2.16m x 1.98m)

Window to side aspect, radiator, pedestal wash hand basin, to:

Separate W.C.

Comprising low flush W.C., window to side aspect, radiator.

First Floor Landing

Loft access, storage cupboard, doors to:

Bedroom One

14' 4" x 10' 5" (4.37m x 3.18m)

Two windows to front aspect, radiator, wall mounted gas boiler serving domestic hot water and central heating systems.

Bedroom Two

11' 9" x 8' 9" (3.58m x 2.67m)

Window to rear aspect, radiator.

Bathroom

12' 5" x 7' 4" (3.78m x 2.24m)

Fitted to comprise low flush W.C., pedestal wash hand basin, panelled bath, shower cubicle, tiled splash backs, radiator, airing cupboard housing water cylinder and shelving.

Outside

Front - Forecourt enclosed by low brick walling.

Rear - Paved yard, raised border, outside tap, gate leading to shared pedestrian access, wooden summerhouse and deck, gravelled area with bamboo, artificial lawn, circular patio, further border stocked with bushes and shrubs, enclosed by wooden panelled fencing. Garden measures approximately 60ft in length.

Energy Performance Rating

This property has an energy rating of E. The full Energy Performance Certificate is available upon request.

Council Tax

We understand the council tax is band A (£1,548 per annum. Charges for 2024/2025).

Agents Note

Please be aware that some photographs used in our particulars are obtained using a wide-angle lens.

Conveyancing

We are able to offer a free quotation for your conveyancing from a panel of local solicitors or licensed conveyancers.

Offers

For offers to be submitted in the best light, the majority of vendors require us to confirm buyers have been financially qualified. We will require a Mortgage Certificate or Agreement In Principle (A.I.P.) and proof of deposit or cash. This information will be treated confidentially and will not be seen by any other party. We are obliged by law to pass on all offers to the vendors until contracts have been exchanged.

Money Laundering Regulations 2017 & Proceeds of Crime Act 2002

In order to comply with the above Regulations, an intending purchaser will be required to provide official I.D; proof of address, evidence of funding and source of deposit clearly showing the name of the account holder. If funds are being provided by a third party i.e. family, we will require the same from them too. We will verify clients identity electronically from the details provided. The information will be checked against various databases. This is not a credit check of any kind and does not affect credit history. We will retain a record on file.

General Data Protection Regulations 2018

Should you view or offer on this property, we will require certain pieces of personal information in order to provide a professional service to you and our client.

The personal information provided by you may be shared with the seller, but it will not be shared with any other third parties without your consent.

More information on how we hold and process your data is available on our website - www.richardjames.net

Mortgages

We are able to offer our clients mortgage advice through our association with an independent mortgage advisor. Written quotations are available on request. A life policy may be required.

YOUR HOME MAY BE REPOSSESSED IF YOU DO NOT KEEP UP REPAYMENTS ON YOUR MORTGAGE.

