



Everthorpe Road, SE15
£1,550,000

Dexters



Everthorpe Road, SE15

A stunning five-bedroom Victorian house, ideally situated on the highly sought-after Everthorpe Road in SE15. Combining period charm with modern living, this beautifully renovated home is being offered to the market with no onward chain.

You're welcomed by a warm and inviting reception room, complete with a characterful bay window that fills the space with natural light. The property truly impresses with a fully extended open-plan kitchen and living area. This stunning sociable space features a stylish kitchen island, perfect for both everyday living and entertaining. Full-width bi-fold doors open onto a sunny south-west facing patio garden. There is also a handy downstairs W.C. On the first floor of the house there are three generously sized double bedrooms, all serviced by a sleek, modern family bathroom. The loft has been thoughtfully converted to provide two further spacious double bedrooms and an additional family bathroom ideal for growing families or hosting guests.

Everthorpe Road is perfectly placed for both Lordship Lane and Bellenden Road for their array of independent shops bars and restaurants. Goose Green and Peckham Rye park offer green open spaces, whilst frequent rail links can be found via Peckham Rye for the overground or East Dulwich for direct links to London Bridge.

Features

- Five Bedrooms
- Victorian Freehold House
- South West Facing Garden
- No Onward Chain
- Recently Renovated
- 1686 Square Foot







Everthorpe Road, London, SE15

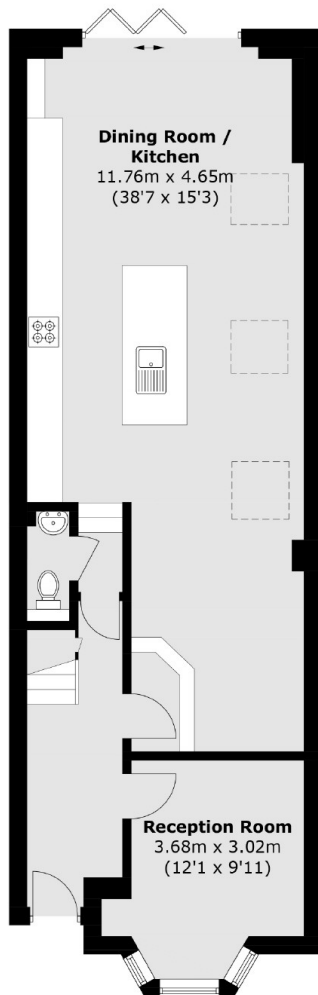

Ground Floor

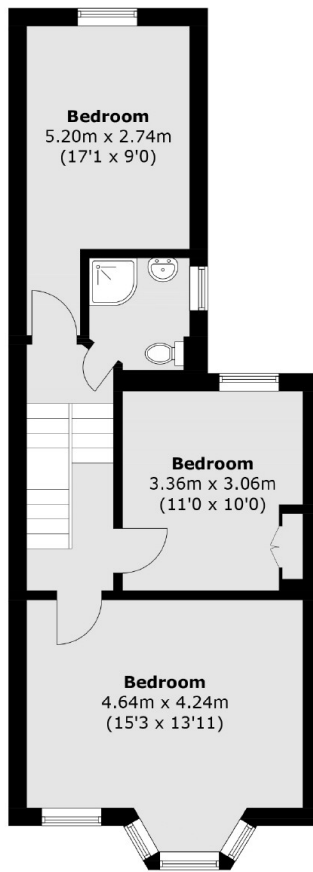

First Floor

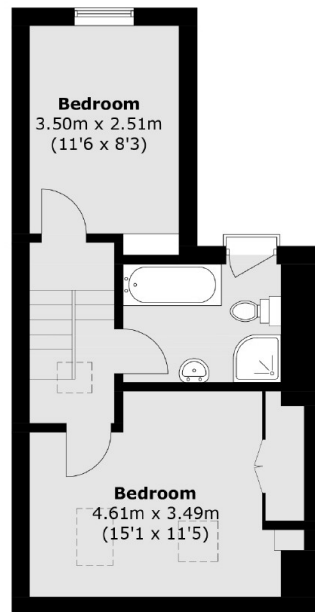

Second Floor

Total area (approx.): 157.0 sq. m (1686.9 sq. ft)