



Borland Road, SE15

£600,000

This two bedroom, two reception Victorian house has been well kept by the current owners. At just over 1000 Sq Ft all rooms are of a good- size and offer a wonderful opportunity to design to one's own specification.

Borland Road is a tree lined residential street located by the open spaces of Peckham Rye Park and the nature reserve of Nunhead Cemetery. Frequent rail links to Blackfriars can be found at Nunhead Station with an array of restaurants, shopping and leisure amenities along Lordship Lane and Bellenden Road.

Features

- End Terrace
- Two Bedrooms
- Courtyard
- Popular Road
- Close to Peckham Rye
- No Onward Chain

Borland Road, London, SE15

First Floor

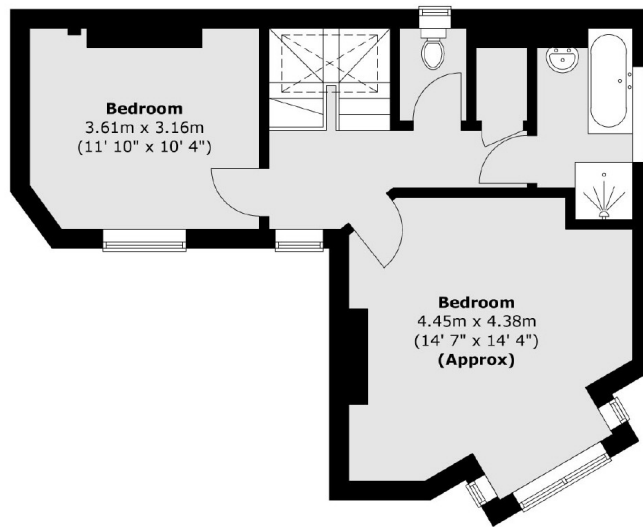

Ground Floor

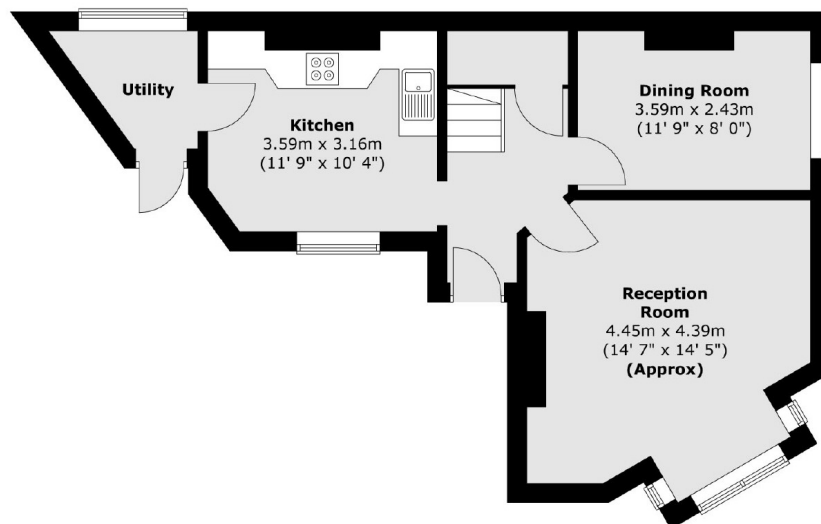

Total area (approx.) : 96.4 sq. m (1038 sq. ft)