



Lauriston Road

£2,750 pcm



**Located Centrally In the Heart Of Victoria Park
Village**

Beautiful Décor Throughout

Three Bedrooms

Fully Boarded loft





Situated in the very heart of Victoria Park Village this attractive 3 bedroom maisonette occupies the upper 2 levels of this attractive Victorian property that will certainly appeal to families and professional sharers all looking to soak up the ambiance of the local area.

Having been a family home for some time the quality of décor is noticeable throughout. Viewers will find a sizeable lounge with a large kitchen diner on the first floor with two double bedrooms, a single complimented and family bathroom on the second floor.



Lauriston Road, E9

Approx. Gross Internal Area 1049 Sq Ft - 97.45 Sq M

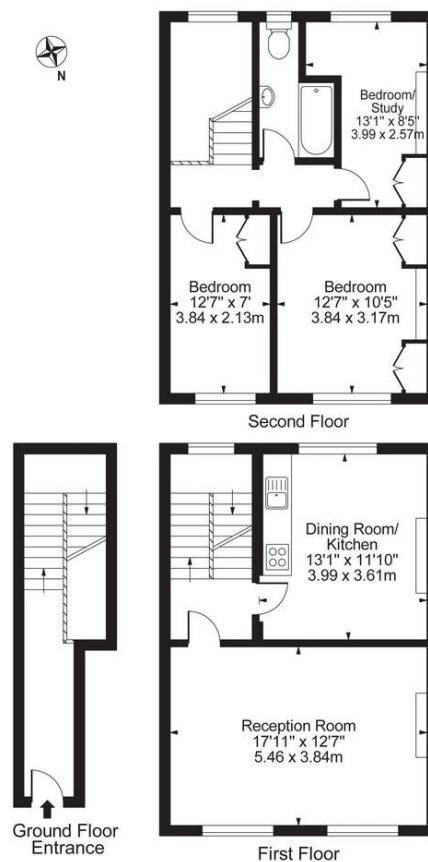

For Illustration Purposes Only - Not To Scale

This floor plan should be used as a general outline for guidance only and does not constitute in whole or in part an offer or contract. Any intending purchaser or lessee should satisfy themselves by inspection, searches, enquiries and full survey as to the correctness of each statement. Any areas, measurements or distances quoted are approximate and should not be used to value a property or be the basis of any sale or let.

Please contact our office at

213 Victoria Park Road
London,
E9 7HD

020 8985 5800

sovereign-house.com

propertymanagement@sovereign-house.com



**DAYS A
WEEK**



**FREE
VALUATIONS**



**FLOOR
PLANS**



**FULL COLOUR
PHOTOGRAPHY**



**SMS
TEXT ALERTS**



**MORTGAGE
ADVICE**



**COLOUR
MAPS**

Victoria Park Sales
213 Victoria Park Road
London E9 7HD
Tel: 020 8985 5800



@sovereignhouse



www.facebook.com/sovereignhousehackney

Clayhall/Redbridge Sales
176 Longwood Gardens,
Essex IG5 0EW
Tel: 020 8220 1500

