



**HUNTERS**  
HUNTERS.COM 020 885 1000  
**FOR SALE**  
MARK J. THORNTON

**HUNTERS**<sup>®</sup>  
HERE TO GET *you* THERE

32 Sydney Road, Abbey Wood, London, SE2 9RX

32 Sydney Road, Abbey Wood, London, SE2 9RX

Guide Price £625,000

If you're looking for a property with the WOW factor then this post war semi-detached home will not disappoint.

The property has been re-wired and completely refurbished throughout with a cohesive interior aesthetic with all internal walls painted in Farrow & Ball Wimborne White, creating a timeless backdrop, a bespoke kitchen tastefully painted in the enchanting Farrow & Ball Banca Green adding a touch of elegance to the culinary space, Linear Flush Casement windows in anthracite grey offering both style and energy efficiency, stylish flooring adorned with Painswick Sienna Oak rustic planks in a herringbone pattern offering timeless charm and durability to both the ground floor and upstairs, with the ground floor benefitting from underfloor heating.

The property boasts a rear extension with a gable ceiling, skylights and Bi-Fold doors allowing natural light to flood into this beautiful space where you can revel in the character of exposed Ivanhoe Westminster bricks, adding a sense of strength and allure in addition to a captivating wall mural, a masterpiece by the esteemed German designer, Uta Naumann, creating a unique ambiance

The property has the benefit of a self-contained annexe/studio with its own entrance, which has the versatility of additional income/rental or for that family member that needs independence. Experience convenience with a kitchenette equipped with a microwave, washer & dryer, and portable electric hob, offering practicality without compromising on style in addition to a fully equipped bathroom with shower, toilet and vanity unit. The space has been maximised by the use of a custom-made built-in integrated bed, shelf, drawer unit & wardrobe, ensuring both comfort and functionality.

The property is perfectly positioned and a mere 0.2 miles to Abbey Wood Station and the Elizabeth Line. Sainsburys Supermarket, schools an abundance of bus links and the ancient Lesnes Woods and historic ruins are all within easy reach

Hunters Abbey Wood 19-21 Wilton Road, Abbey Wood, London SE2 9RH | 020 8311 1000  
abbeywood@hunters.com | www.hunters.com

# Sydney Road, London, SE2

Approximate Area = 1088 sq ft / 101 sq m

Annexe = 121 sq ft / 11.2 sq m

Total = 1209 sq ft / 112.2 sq m

For identification only - Not to scale

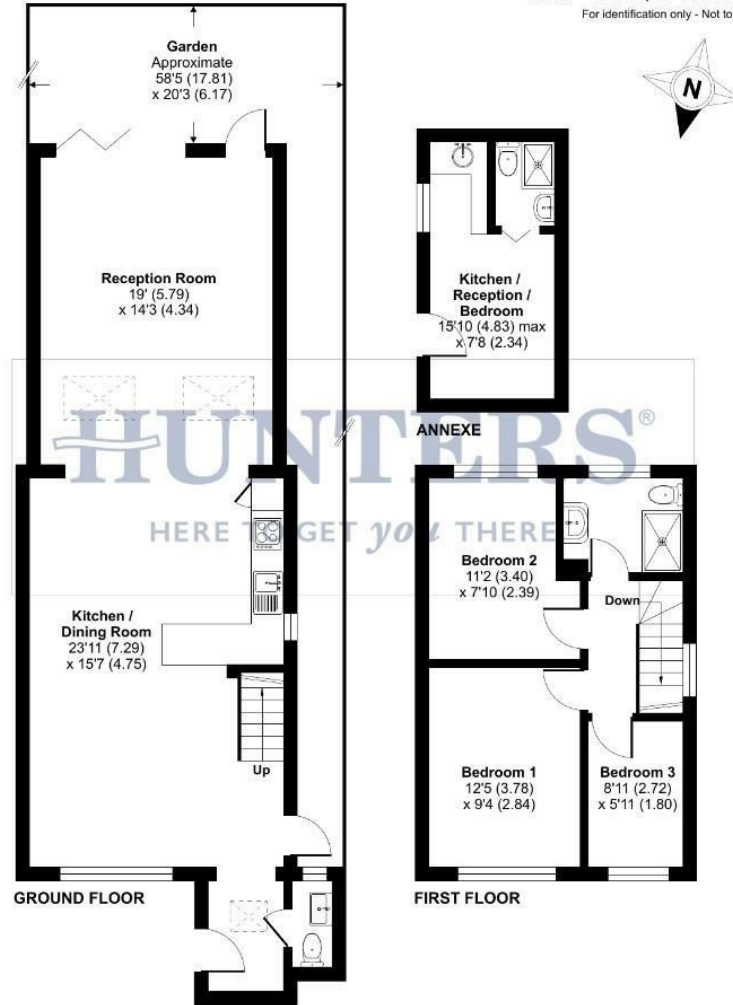

Floor plan produced in accordance with RICS Property Measurement Standards incorporating International Property Measurement Standards (IPMS2 Residential). © richcomm 2024. Produced for Hunters Kent Ltd - Abbeywood & Bevelyheath. REF: 1087284

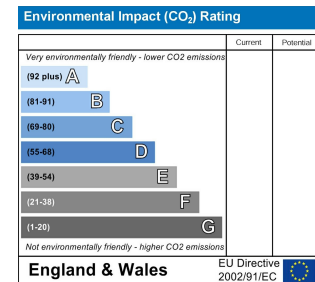
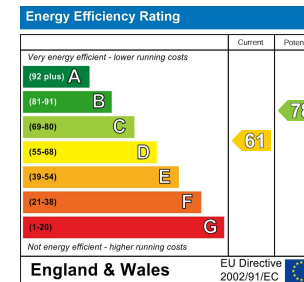

**ENTRANCE HALL**

**GROUND FLOOR WC**

**LOUNGE AREA**

12'5" x 12'4"

**KITCHEN AREA**

15'7" x 8'9"

**DINING AREA**

**2ND RECEPTION**

15'0" x 14'10"

**LANDING**

**BEDROOM ONE**

12'2" x 9'4"

**BEDROOM TWO**

11'3" x 7'9"

**BEDROOM THREE**

8'11" x 5'11"

**BATHROOM**

**STUDIO/ANNEX**

**STUDIO KITCHENETTE**

**STUDIO SHOWER ROOM**

**OFF ROAD PARKING**

**REAR GARDEN**

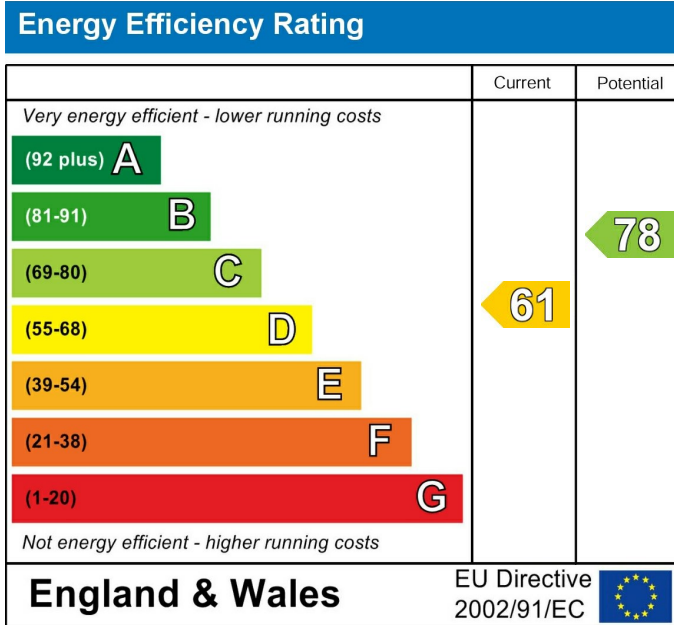

These particulars are intended to give a fair and reliable description of the property but no responsibility for any inaccuracy or error can be accepted and do not constitute an offer or contract. We have not tested any services or appliances (including central heating if fitted) referred to in these particulars and the purchasers are advised to satisfy themselves as to the working order and condition. If a property is unoccupied at any time there may be reconnection charges for any switched off/disconnected or drained services or appliances - All measurements are approximate. If you are thinking of selling your home or just curious to discover the value of your property, Hunters would be pleased to provide free, no obligation sales and marketing advice. Even if your home is outside the area covered by our local offices we can arrange a Market Appraisal through our national network of Hunters estate agents.



