

19 Trelawney Road
Helston, TR13 8AT







19 Trelawney Road Helston, TR13 8AT

This two bedroom ground floor flat is ideally located within close proximity to the doctors and town centre, making it perfectly placed for everyday convenience. The property requires modernising throughout, but offers an excellent blank canvas for a buyer looking to transform a space to their own taste and style.

Inside, the large living room provides generous and flexible accommodation, while the kitchen benefits from plenty of storage. There are two well proportioned bedrooms along with a bathroom.

Outside, the gardens are a real bonus and a feature not often associated with a flat, offering valuable outdoor space to enjoy.



The Mather Partnership, Offices in Helston & Hayle
Tel: 01326 565016 or 01736 804556 | hello@thematherpartnership.co.uk
| www.thematherpartnership.co.uk

Guide Price £130,000

Location

The property is situated within walking distance to the centre of Helston, supermarket and Primary school. Helston is famed for its historic Flora Day celebrations on 8 May when the town is bedecked with greenery, bluebells and gorse and throughout the day dancers weave in and out of shops, houses and gardens following the Helston Town Band playing the famous Floral Dance and ushering in the Summer. The modern town and the surrounding nearby areas now boast many Primary Schools with the nearest Secondary Schools being in Helston and Mullion. Helston also enjoys a leisure centre with a swimming pool and large gym and many amenity areas including the Coronation Boating Lake and the beautiful National Trust Penrose Estate offering a host of woodland walks. Helston is widely regarded as the gateway to the stunning Lizard Peninsula and is within a 10 minute drive of the thriving harbour and coastline at Porthleven offering an array of shops and good quality restaurants as well as world class surf. The city of Truro and the towns of Falmouth, Penzance and Hayle are all within a 20 to 30 minute drive.

Accommodation

Entrance Hallway
Living Room
Kitchen
Bathroom
Bedroom One
Bedroom Two

Outside

To the front there is a lawned area while to the rear there is a low maintenance enclosed garden with outbuilding providing additional storage.

Services

Mains water, electricity, gas and drainage.

Lease Information

Our clients have advised that the property will be sold with a new 999 year lease. The current annual service charge for 2025/2026 is £512.38. The current annual cost for Buildings Insurance is £167.12.





Energy Efficiency Rating		
	Current	Potential
Very energy efficient - lower running costs		
(92 plus) A		
(81-91) B		
(69-80) C		
(55-68) D		
(39-54) E		
(21-38) F		
(1-20) G		
Not energy efficient - higher running costs		
England & Wales	EU Directive 2002/91/EC	

Environmental Impact (CO ₂) Rating		
	Current	Potential
Very environmentally friendly - lower CO ₂ emissions		
(92 plus) A		
(81-91) B		
(69-80) C		
(55-68) D		
(39-54) E		
(21-38) F		
(1-20) G		
Not environmentally friendly - higher CO ₂ emissions		
England & Wales	EU Directive 2002/91/EC	

Council Tax Band- A

What3Words

///reckon.patrolled.cherubs

Anti Money Laundering Regulations – Purchasers

It is a legal requirement that we receive verified ID from all buyers before a sale can be instructed. We will inform you of the process once your offer has been accepted.

Proof of Finances

Before agreeing a sale, we will require proof of your financial ability to purchase. We will inform you of what we require prior to agreeing a sale.

Broadband & Mobile Phone Coverage

To check the broadband coverage for this property please visit <https://www.openreach.com/fibre-broadband>. To check mobile phone coverage please visit <https://checker.ofcom.org.uk/>



GROUND FLOOR

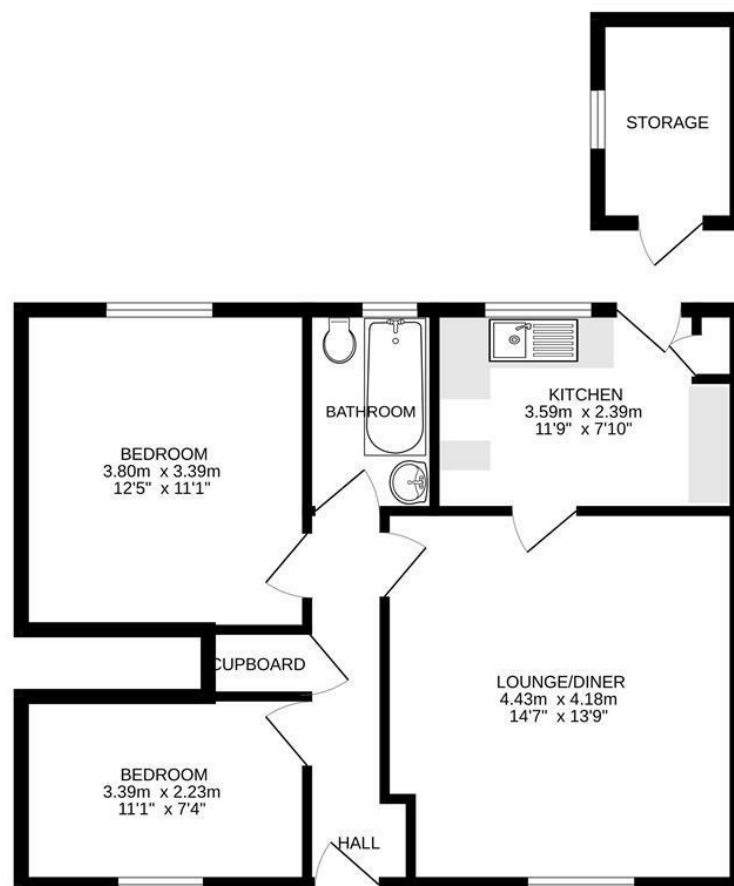

Whilst every attempt has been made to ensure the accuracy of the floorplan contained here, measurements of doors, windows, rooms and any other items are approximate and no responsibility is taken for any error, omission or mis-statement. This plan is for illustrative purposes only and should be used as such by any prospective purchaser. The services, systems and appliances shown have not been tested and no guarantee as to their operability or efficiency can be given.
Made with Metropix ©2025

The Mather Partnership advises that whilst we endeavour to ensure that our sales particulars are accurate and they are produced in good faith, they are produced as a general guide only and do not constitute any part of a contract. If there is any aspect of particular importance to you, please contact the office and we will be pleased to check the position for you, especially if you are contemplating travelling some distance to view the property. No person in the employment of this company has any authority to give any representation of warranty in relation to the property. Please note that none of the services, appliances, heating, plumbing or electrical installations have been tested by the selling agent. Also, if double glazing has been mentioned, the purchaser is strongly advised to satisfy themselves as to the amount of double glazed units in the property.

