

# 1 Sea View Terrace Helston, TR13 8NL





# 1 Sea View Terrace Helston, TR13 8NL

Being located within easy reach of the town centre this two bedroom character cottage offers good sized living accommodation with the benefit of a lovely garden to the front with a sunny aspect and enjoying attractive townscape and rural views from the first floor. Further refinements to this traditional cottage include many character features, gas central heating, a multi fuel wood burning stove in the sitting room and a modern fitted kitchen/breakfast room. The property is offered for sale with vacant possession and no onward chain.



The Mather Partnership, 25 Meneage Street, Helston, TR13 8AA

Tel: 01326 565016 | [sales@thematherpartnership.co.uk](mailto:sales@thematherpartnership.co.uk) | [www.thematherpartnership.co.uk](http://www.thematherpartnership.co.uk)

UPVC Obscured double glazed door to

**OFFERS IN EXCESS OF - £210,000**

**FRONT PORCH**

7'8 x 3'3

With laminate flooring, single glazed windows to front and side. Step up and panel glazed door to

**LOUNGE/DINING ROOM**

18'8 x 17'

With laminate flooring, a dual aspect room having a double glazed sash window to front overlooking the garden and single glazed window to the rear with window seat. With feature cast iron decorative period style fireplace in timber surround and Hunter multi-fuel burner set on slate tiled hearth. With two radiators, turning staircase to first floor with understairs storage cupboard and decorative panel glazed door to:

**KITCHEN/BREAKFAST ROOM**

11' x 7'10 - approx

With laminate flooring and being fitted with a contemporary range of base and wall units with roll top work surfaces over. To include drawer units and glazed wall cabinet with stainless steel one and a half bowl sink and drainer with mixer tap,

space and plumbing for washing machine, NEFF built in electric oven with Hotpoint ceramic hob over and stainless steel splashback with light and filter over. Breakfast bar, radiator, single glazed window to side and decorative single glazed window to rear. Two timber external doors.

**FIRST FLOOR LANDING**

With loft access and doors off to various rooms:

**BEDROOM ONE**

10'10 x 9'10

With double glazed sash window to front offering an attractive townscape and rural view. Radiator.

**BEDROOM TWO**

9'6" narr 6'9" x 12'0"

With feature period style decorative fireplace, radiator, single glazed sash window to rear, airing cupboard housing Worcester combi-boiler and offering slatted shelved storage.

**BATHROOM**

Being tiled to half height and having suite comprising a corner bath with Triton Martinique electric shower over and fully tiled surround.. With low level WC, pedestal wash hand basin, chrome effect ladder style radiator, double glazed sash window to front and useful built in cupboard.



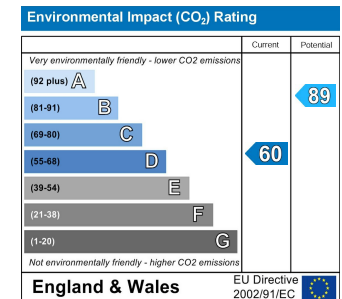
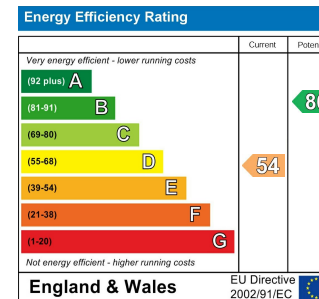

**OUTSIDE**

To the front of the property is a delightful garden which enjoys a sunny aspect. There is a patio seating area with the remainder of the garden being mainly laid to lawn. The garden is accessed via a pedestrian gate with path leading to the front door. The garden is enclosed by a wall and fencing and enjoys a lovely view of St Michael's Church. To the rear of the property is a small enclosed courtyard which is accessed from the kitchen. To the other side of the property there is a pedestrian access right of way across neighbouring courtyards to Church Hill.

**SERVICES**

Mains drainage, water, electricity and gas. Council Tax Band B.

**ANTI MONEY LAUNDERING REGULATIONS - PURCHASERS**

It is a legal requirement that we receive verified ID from all buyers before a sale can be instructed. We will inform you of the process once your offer has been accepted.

**PROOF OF FINANCE**

Before agreeing a sale, we will require proof of your financial ability to purchase. We will inform you of what we require prior to agreeing a sale.

**BROADBAND AND MOBILE PHONE COVERAGE**

To check the broadband coverage for this property please visit <https://www.openreach.com/fibre-broadband>. To check mobile phone coverage please visit <https://checker.ofcom.org.uk/>

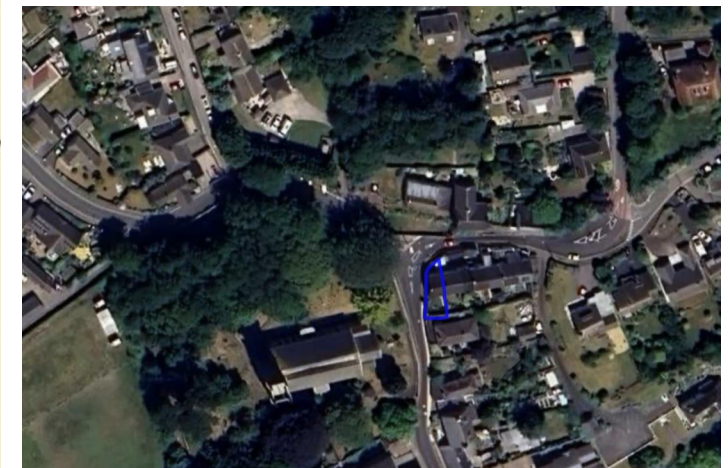
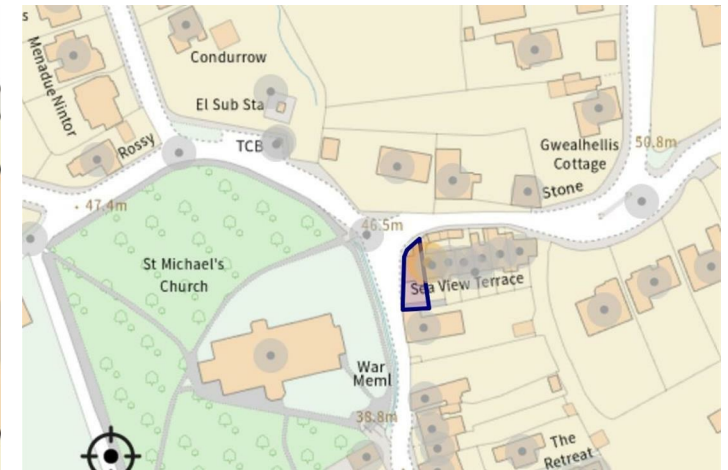

GROUND FLOOR

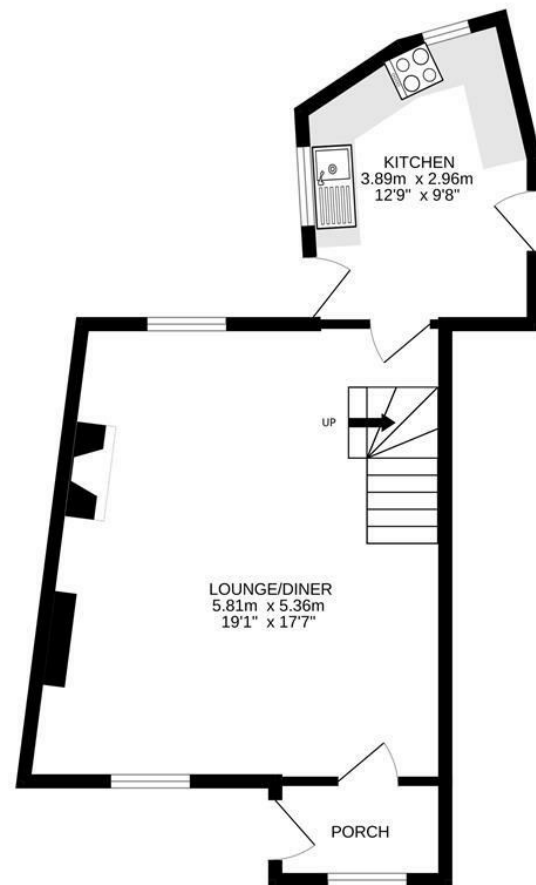

1ST FLOOR

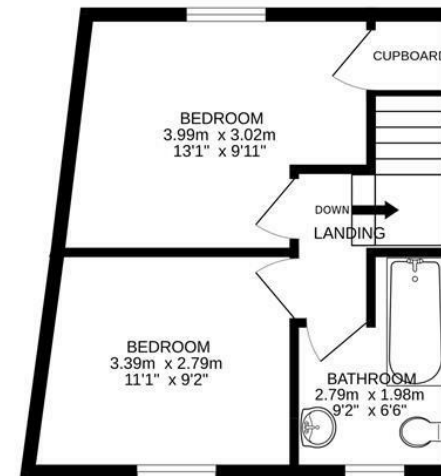

Whilst every attempt has been made to ensure the accuracy of the floorplan contained here, measurements of doors, windows, rooms and any other items are approximate and no responsibility is taken for any error, omission or mis-statement. This plan is for illustrative purposes only and should be used as such by any prospective purchaser. The services, systems and appliances shown have not been tested and no guarantee as to their operability or efficiency can be given.  
Made with Metropix ©2024

The Mather Partnership advises that whilst we endeavour to ensure that our sales particulars are accurate and they are produced in good faith, they are produced as a general guide only and do not constitute any part of a contract. If there is any aspect of particular importance to you, please contact the office and we will be pleased to check the position for you, especially if you are contemplating travelling some distance to view the property. No person in the employment of this company has any authority to give any representation of warranty in relation to the property. Please note that none of the services, appliances, heating, plumbing or electrical installations have been tested by the selling agent. Also, if double glazing has been mentioned, the purchaser is strongly advised to satisfy themselves as to the amount of double glazed units in the property.

